

Original Line Cylinders

| | |
|---|--------------------|
| How to Order | 1.3 |
| Introduction to Bimba Cylinders | 1.4-1.9 |
| Standard Air Cylinders | 1.10-1.66 |
| Three-Position Cylinders | 1.67-1.68 |
| Air Cylinders with Adjustable Cushions | 1.69-1.76 |
| MRS® Cylinders | 1.77-1.87 |
| Non-Rotating Air Cylinders | 1.88-1.98 |
| PC Cylinders | 1.99-1.104 |
| All Stainless Steel Non-Repairable Original Line Cylinders | 1.105-1.112 |
| All Stainless Steel Repairable (Bell Ring Style) Original Line Cylinders | 1.113-1.114 |
| Z Line Air Cylinders | 1.115-1.120 |
| Rod Lock Cylinders | 1.121-1.124 |
| 500 Hydraulic Cylinders | 1.125-1.130 |
| Hole Punch Cylinders | 1.131 |



Bimba Original Line Cylinders

WORKING WITH BIMBA GIVES YOU:

- The Original stainless steel body cylinder company — with more sizes and options than any other manufacturer.
- Fast service — many models and sizes kept in stock for immediate delivery.
- Worldwide availability through local stocking distributors.
- Custom-design capabilities for your specific needs.

Rod threads roll-formed for high strength

Low friction Buna N "U" cup rod seal (optional High or Low temperature options)

High strength aluminum alloy porting ends

Low friction Buna N "U" cup piston seals (optional High Temperature option or Low temperature seals)

High-strength aluminum alloy piston with blow-by flats

Piston rod — high strength carbon or Type 303 stainless steel (see page 1.5 for more info)

Oil-impregnated rod guide bushing (except 5/16", 7/16" and 9/16" single acting)

Double rolled-in construction

Type 304 stainless steel body

Piston rod threaded, sealed and riveted

OUR ORIGINAL LINE CYLINDER FEATURES AND ADVANTAGES INCLUDE:

- 304 stainless steel body with mirror finish ID for long, reliable life.
- Pre-lubrication with HT-99, our specially-formulated oil compound, for extensive maintenance-free performance.
- Piston-to-rod connection is threaded, sealed and riveted securely in place.
- Low breakaway frictional characteristics: collapsible U-cup rod and piston seals; oil-impregnated, sintered bronze rod bushing on most sizes; and breakaway slots on each endcap for fast seal inflation.
- Roll-formed rod threads on both ends for high strength.
- Blow-by flats on double acting model pistons ensures proper seal inflation.
- 250 psi rating.
- High strength aluminum alloy porting ends, machined for minimal breakaway during initial pressurization.

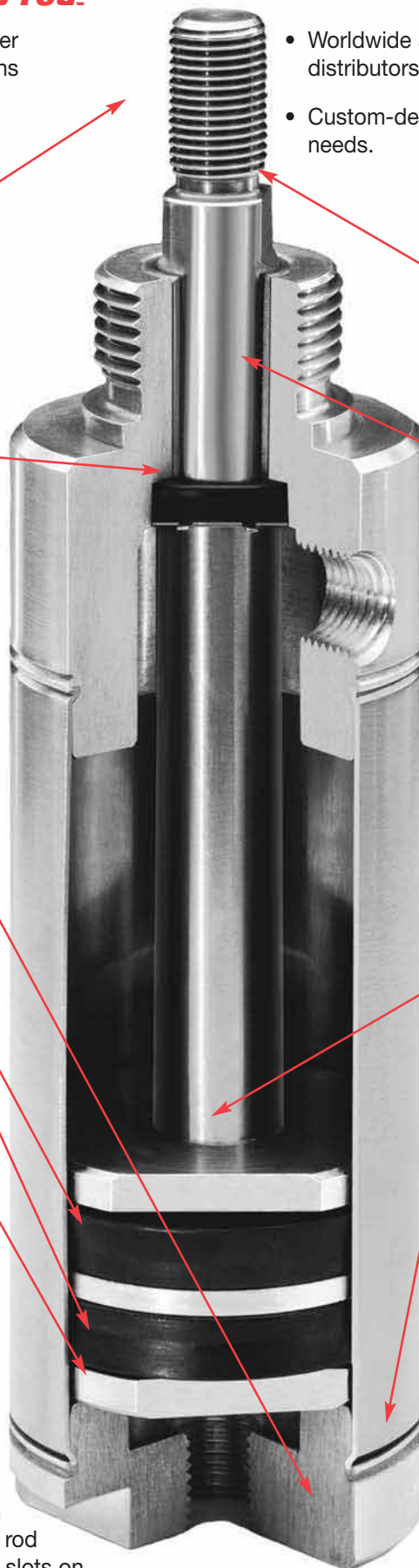

Bimba Original Line – Stainless Steel Body Air Cylinders

How to Order

The model number of all Original Line cylinders consists of three alphanumeric clusters. These designate product type, bore size and stroke length, and mounting styles and options.

Please refer to the charts below for an example of model number BR-013-DBEE0.5. This is a rear block, 7/16" bore, 3" stroke double acting cylinder with bumpers and an extra extension of 1/2".

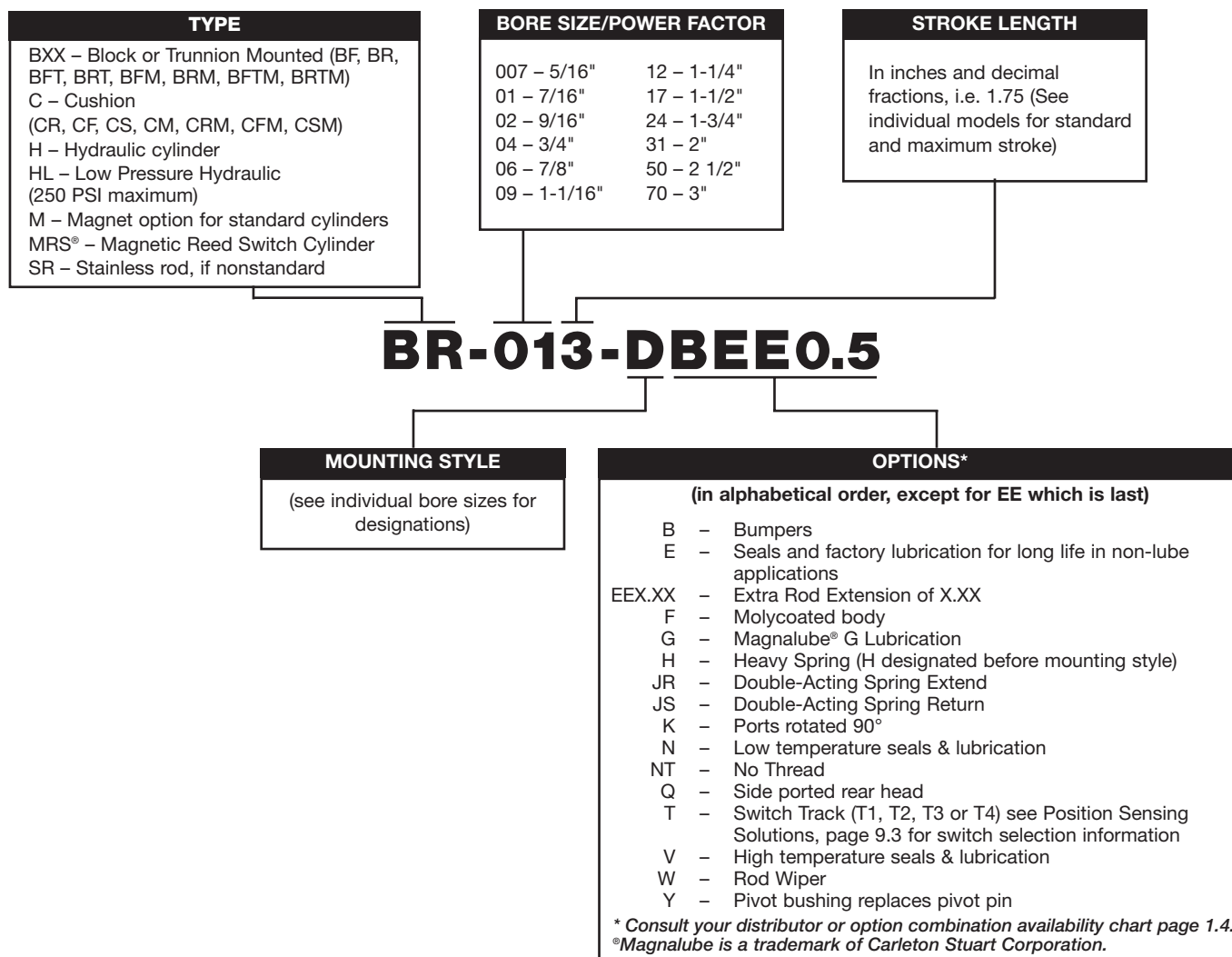

Approximate Power Factors

| | | |
|---------|---|------|
| 5/16" | – | 0.07 |
| 7/16" | – | 0.15 |
| 9/16" | – | 0.25 |
| 3/4" | – | 0.4 |
| 7/8" | – | 0.6 |
| 1-1/16" | – | 0.9 |
| 1-1/4" | – | 1.2 |
| 1-1/2" | – | 1.7 |
| 1-3/4" | – | 2.4 |
| 2" | – | 3.1 |
| 2-1/2" | – | 5.0 |
| 3" | – | 7.0 |

$$FORCE = \frac{Airline\ Pressure}{Piston\ Area} \times Bimba\ Power\ Factor$$

$$FORCE = \frac{Airline\ Pressure}{Piston\ Area} \times Bimba\ Power\ Factor$$

Bimba has made sizing a cylinder as easy as knowing the model number. Each base model number is developed by calculating the area of the cylinder bore. This area, or Power Factor, will provide the force the cylinder will exert when multiplied by the airline pressure.

Bimba Original Line – Stainless Steel Body Air Cylinders

Options

Many options can be added to our standard cylinders. Options vary by bore size. See individual bore sizes for valid options, pricing and length adders for that size. Consult specific cylinder types in this catalog for options available for those cylinder types.

Option Combination Availability Chart

Due to design or compatibility restrictions, the following options may **NOT** be ordered in combination. For example, option K (ports rotated) and option Q (side ported rear head) are not a valid combination.

Options F, NT and EE are available independently, with each other or with all other options or viable option combinations.

| options | W3 4 | B2 | V2 4 | H | K | Y | N2 | Q | G | E | HL 5 |
|------------|-------|---------|------------------|--------------|-------------------|---------------|-----------------|-----------------------|-------------|----------------------|------------------------|
| size | Wiper | Bumper | High Temperature | Heavy Spring | Ports Rotated 90° | Pivot Bushing | Low Temperature | Side Ported Rear Head | Magnalube G | Special Lube & Seals | Low Pressure Hydraulic |
| 007 | HL | STD | N, E | N/A | Q | STD | V,G,E, HL | K | N, E, HL | N, G, V, HL | G,N,E,F,H,W |
| 01 | HL | N, HL | N, E | N/A | Q | Q | B,V,G,E, HL | K,Y | N, E, HL | N, G, V, HL | B,G,N,E,F,H,W |
| 02 | HL | N, HL | N, E | N/A | Q | STD | B,V,G,E, HL | K | N, E, HL | N, G, V, HL | B,G,N,E,F,H,W |
| 04, 09, 17 | H,N | N, HL | N, E | W, HL | Q | Q | W,B,V,G,E, HL | K,Y | N, E, HL | N, G, V, HL | B,G,N,E,F,H |
| 06, 12, 24 | N/A | STD, HL | N, E | N/A | Q | Q | V,G,E, HL | K,Y | N, E, HL | N, G, V, HL | B,G,N,E,F,H |
| 31, 50 | N/A | N, HL | N, E | N/A | Q | STD | B,V,G,E, HL | K | N, E, HL | N, G, V, HL | B,G,N,E,F,H |
| 70 | N/A | N, HL | N, E | N/A | Q | STD | V,G,E, HL | K | N, E, HL | N, G, V, HL | B,G,N,E,F,H |

Notes:

- Option M is designated as a prefix, (ie M-041-DXP). When M is specified, the piston rod will be made of 303 stainless steel. Certain bore sizes and mounting styles offer the stainless rod standard.
- When bumpers are standard and high or low temperature option is specified, the bumpers are omitted and the overall length of the cylinder may decrease. When bumpers and high temperature are ordered as options on the same cylinder, the bumper material will be standard Buna N.
- Wipers are available in double acting and reverse single acting models only. Wipers may not be available with certain mounting configurations. Consult the specific bore size in this catalog for detail.
- When high temperature and the magnetic options are combined, operating temperature remains at 200°F. This combination is recommended when Fluoroelastomer seals are specified for compatibility. When specifying the high temperature and wiper options together, a standard Buna N or Urethane wiper will be provided.
- Option HL applies only to Double Acting Original Line cylinders and is not available with the following series: Cushion, PC, MRS, NR, Z-Line, DNR, 500 Hydraulic and Multiple Position.

Overall Length Reductions for Options N & V

| Double Acting | |
|--------------------|------|
| 0070-DV | N/A |
| 0070-DXPN | .08" |
| BF-0070-DN | .08" |
| 060-D (V or N) | .22" |
| 060-DXP (V or N) | .22" |
| 060-DXDE (V or N) | .25" |
| 120-D (V or N) | .19" |
| 120-DP (V or N) | .19" |
| 120-DXDE (V or N) | .25" |
| 120-DXDEH (V or N) | .25" |
| 240-D (V or N) | .25" |
| 240-DP (V or N) | .25" |
| 240-DXDE (V or N) | .25" |

| Single Acting | |
|------------------|-------|
| 0070-N | .04" |
| 0070-XPN | .04" |
| 0070-RN | .04" |
| 0070-RPN | .04" |
| 060- (V or N) | .09" |
| 060-NR (V or N) | .09" |
| 060-RP (V or N) | .125" |
| 060-R (V or N) | .125" |
| 120- (V or N) | .125" |
| 120-NR (V or N) | .125" |
| 120-NRP (V or N) | .125" |
| 120-P (V or N) | .125" |
| 120-R (V or N) | .125" |
| 120-RP (V or N) | .125" |
| 240- (V or N) | .125" |
| 240-NR (V or N) | .125" |
| 240-P (V or N) | .125" |
| 240-R (V or N) | .125" |

*0070 bumpers are high temperature option material and not removed when high temperature option is specified.

The switch track and port orientation when ordering the "Z" (Switch Track) & "K" (Ports Rotated) options on an Original Line MRS cylinder is shown Below. Double track option Z and K cannot be ordered in combination.

MRS- -DXP



MRS- -DXPZK

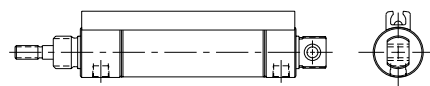

Bimba Original Line – Stainless Steel Body Air Cylinders

Accessories

Accessories have separate catalog numbers and are shown at the end of each bore size section. Most accessories are zinc-plated carbon steel. We also offer stainless steel accessories in some bore sizes.

Lubrication

All BIMBA cylinders are prelubricated with our special HT-99 lubrication and sealed at the factory for extensive maintenance-free life. Cylinder life can be lengthened by providing additional lubricant with an air line mist lubricator or direct introduction of oil to the cylinder every 500 hours of operation. Both Magnalube G and HT-99 can now be purchased from your Bimba distributor.

MAG-G-3CC \$7.35/bag
HT-99-7CC \$4.05/bag
(each bag contains six ampules)

Requirements will vary depending on the application. In general, one ampule will provide 500 hours of lubrication service for one 1-1/2" bore, 12" stroke double acting cylinder.

Other recommended oils for Buna N seals are medium to heavy inhibited, nondetergent hydraulic and general purpose oil. For cylinders with high temperature seals, use Dow Corning #710. For cylinders with low temperature seals, Dow Corning #55 grease is recommended.

Magnalube G can be ordered by specifying option G. Magnalube G's non-migratory properties provide benefits in applications where migration of lubricant can be problematic for cylinder performance or the application. Molycoating is available as standard option F. It is a dry, thin film of lubricant on the cylinder wall that can reduce piston seal wear. Bimba's new option E provides a proprietary combination of seal material and lubrication for extended life in non-lubricated environments. Other types of factory lubrication are available as required.

Piston Rod Material

Standard models feature ground and polished, high strength carbon steel piston rod or ground and roller burnished type 303 stainless steel. Stainless steel can also be ordered as an option on most models (see models for pricing). Stainless steel is standard on the following models:

- All 5/16", 7/16" and 9/16" bore cylinders
- All cylinders with adjustable cushions
- All 9/16" through 3" bore cylinders ordered with Magnet (M) option
- MRS cylinders
- "Z" Line cylinders
- Block and Trunnion-mounted cylinders
- Universal mount, double-end rod cylinders

Hard chrome plated rod is standard on "500" Hydraulic cylinders.

Temperature Range

Buna N seals with a temperature range of -20° F (-29° C) to 200° F (95° C) are standard in all BIMBA air cylinders. Fluoroelastomer seals rated for higher temperature applications (up to 400° F) are available. When specifying our magnetic piston ("M" option), maximum operating temperature is 185° F based on the material of the magnet. If cylinders are operated at temperatures below 0° F for extended time periods, our low temperature seal and lubrication option (N) is recommended. This option has a temperature range of -40° F to 200° F. If cylinders are operated below -20° F with low temperature seals for extended time periods, cylinder performance will be affected by the cold temperature.

Bimba Original Line – Stainless Steel Body Air Cylinders

Mounting

Mounting should be by the threaded stud ends, pivot or bolt holes provided. Mount cylinders to provide alignment with the driven mechanism, avoiding side loads that restrict the free operation of the cylinder.

Free Test Cylinder

Since 1975, our policy has been to provide a FREE TEST CYLINDER to any qualified original equipment manufacturer. This service is provided at no obligation, but we would appreciate a copy of your test results. Contact us or your local stocking BIMBA distributor for more information.

Special Cylinders

Do you have a complicated or unusual application? BIMBA will custom-design and build the cylinder that will solve your problem. Whatever your needs—special stroke, mounting styles, rod-end configurations, seal materials, dimensional changes, etc.—contact us or your local stocking BIMBA distributor.

Delivery/Availability

Bimba cylinders are sold through local stocking distributors. Each distributor maintains an inventory of our most popular models. At the factory, Bimba classifies cylinders as shelving and nonshelving models. More than 125,000 units of various shelving models are kept in stock for immediate delivery. Standard stroke lengths shown in blue are stocked at Bimba. (Most stocked models shown in blue do not include options.) These stroke lengths are available in limited quantities for immediate shipment. Bimba also stocks a large quantity of cylinders with options such as stainless steel rods or bumpers. Nonstocked standard models are manufactured within 5 working days.

Cylinder Life Expectancy

Bimba cylinders have been designed and tested for a rated life of 1,400 miles of travel when properly applied and lubricated per recommendations. Bimba's option E has been designed and tested for a rated life of 2,800 miles of travel when properly applied in an unlubricated environment.

Bimba Original Line – Stainless Steel Body Air Cylinders

Types of Cylinders

Bimba manufactures several different types of Original Line cylinders for your applications. These include the basic 5/16" to 3" bore cylinders described on pages 1.10-1.64. Weights published for each cylinder are approximate. Additional styles include:

Three-Position Cylinders

This multi-position Original Line stainless body cylinder provides three positive stroke positions with a single cylinder.

Cushion Cylinders

These include adjustable air cushions that slow cylinder speed at the end of stroke, reducing impact and extending cylinder life. Cushions can be ordered on rear, front or both ends, and can be ordered in combination with magnetic pistons.

MRS Cylinders

These include a magnet on the piston, designed to operate Bimba switches to actuate programmable controllers, relays, solenoids, timers or other electrically operated equipment. Dimensional differences from the basic Original Line include larger mounting threads and longer overall lengths in certain bore sizes.

Non-Rotating Cylinders

Double acting and reverse acting non-rotating cylinders have a unique square piston rod with rounded corners. They are dimensionally interchangeable with the standard Original Line.

PC Cylinders

These cylinders include acetal resin end caps. They are ideal for applications and environments that require exposure to moisture, lubricants and specific solvents. All dimensions except 1½" bore nose threads are interchangeable with the Original Line.

All Stainless Steel Non-Repairable Cylinders

The new all stainless Original Line cylinders are the perfect solution for applications in the food processing/packaging, medical, chemical, or marine environments where wash down solutions or other corrosives are present in the environment. Designed to be dimensionally interchangeable with our standard Original Line, these cylinders offer a cost effective method of extending cylinder life in difficult application environments.

All Stainless Steel Repairable Cylinders

The new all stainless repairable Original Line cylinders are ideal for food processing, chemical, medical, pharmaceutical, offshore or marine equipment, and energy production or waste management applications. The bell ring design also offers the added benefit of full repairability without the need for hand tools by securing the body to the rod guide with a knurled, threaded nut.

Z-line Cylinders

For extremely tough applications, with larger diameter, two-piece piston rod, elastomer bumpers and Buna N U-cup seals for low breakaway.

Rod Lock Cylinders

This cylinder is a normally clamped unit that holds the piston rod in position when air pressure is not present. It is ideal for preventing drift at machine shut down.

500 Hydraulic Cylinders

For hydraulic use, up to 500 psi.

Low Pressure Hydraulic Cylinders

Designed for use in low pressure hydraulic circuits with pressures not exceeding 250 psi. The design incorporates chrome plated piston rods and block-vee seals.

Hole Punchers

These are designed to punch millions of holes in thin film or plastic materials 2 to 3 mils thick.

Bimba Original Line – Stainless Steel Body Air Cylinders

Stroke Lengths

Standard stroke lengths and recommended maximum stroke lengths are listed in each model description. Special stroke lengths are available upon request. Stroke lengths are available in lengths longer than published, but an application review may be required. The cost per inch of stroke is listed below the base price of each cylinder. On models with 1/2" standard stroke length increments, add 1/2 of the per inch price for the 1/2" inch of stroke.

NOTE ON ROD MATERIAL: Bore sizes 3/4" to 1-3/4": rod lengths greater than 12" (stroke plus extra extension) require a stainless steel rod. Bore sizes 2" to 3": rod lengths greater than 6" require a stainless steel rod. Rod length equals stroke plus extension.

Fractional Stroke Lengths

Fractional stroke lengths for single and reverse acting cylinders, both standard and nonstandard, require special calculations to determine cylinder dimensions. The following equations apply:

Single Acting Cylinders

Calculate the length of next whole standard increment of stroke, then subtract the difference between desired stroke and next longer whole increment of stroke.

Example: 092.75

$$\begin{array}{rcl} 090 \text{ Base length} & = & 1.94" \\ \text{Plus } 1.56 \text{ per inch of stroke} & = & + 4.68" \\ 1.56 \times 3.0 \text{ (next longer} & & \\ \text{stroke increment)} & & \\ 093 \text{ length} & = & 6.62 \\ \text{Whole stroke increment} & = & 3.00" \\ \text{Minus desired stroke} & = & - 2.75 \\ \text{Stroke difference} & = & .25 \dots - 0.25 \\ 092.75 \text{ length} & = & 6.37" \end{array}$$

Reverse Acting Cylinders

Calculate length of next longer standard increment of stroke, then subtract twice the difference between desired stroke and next longer standard increment of stroke.

Example: 011.625-RP

$$\begin{array}{rcl} 010\text{-RP Base length} & = & 2.38" \\ \text{Plus } 1.44 \text{ per each } 0.5" \text{ of stroke} & = & + 5.76" \\ 1.44 \times 4 \text{ (number of standard} & & \\ \text{increments required for the} & & \\ \text{next longer increment)} & & \\ 012\text{-RP length} & = & 8.14 \\ \text{Standard stroke increment} & = & 2.000" \\ \text{Minus desired stroke} & = & - 1.625 \\ \text{Stroke difference} & = & .375 \\ \text{Twice stroke difference} & = & .750 \dots - 0.75 \\ 011.625 \text{ length} & = & 7.39" \end{array}$$

Double Acting Cylinders

Add desired stroke length to base length of cylinder.

Example: 041.25-D

$$\begin{array}{rcl} 040\text{-D Base Length} & = & 2.97" \\ \text{Plus } 1.25" \text{ stroke} & = & + 1.25 \\ 041.25\text{-D length} & = & 4.22 \end{array}$$

NOTE: Additional charges may be added for small quantity orders of fractional, nonstandard stroke lengths. Consult your local stocking BIMBA distributor.

Spring Forces (approximate)

| Bore Size | Heavy Spring | | | |
|-----------|----------------|-------------------|----------------|-------------------|
| | Relaxed (lbs.) | Compressed (lbs.) | Relaxed (lbs.) | Compressed (lbs.) |
| 5/16" | .5 | 1 | — | — |
| 7/16" | 1 | 2 | — | — |
| 9/16" | 2 | 4 | — | — |
| 3/4" | 3 | 6 | 4 | 10 |
| 7/8" | 3 | 6 | — | — |
| 1-1/16" | 3 | 6 | 6 | 12 |
| 1-1/4" | 7.5 | 15 | — | — |
| 1-1/2" | 7 | 14 | 8.5 | 17 |
| 1-3/4" | 11 | 24 | — | — |
| 2" | 15 | 30 | — | — |

NOTES

- Heavy spring option may increase cylinder overall length
- Spring forces listed are for whole strokes

Bimba Original Line – Stainless Steel Body Air Cylinders

Nose Mount Torque Values

| Thread Size | Torque (IN*LB) FT*LB | Bore Size |
|--------------|----------------------|--|
| 1/4-28 UNF | (27.6) 2.3 | 5/16" (007) |
| 3/8-24 UNF | (60) 5 | 5/16" (007) & 7/16" (01) |
| 7/16-20 UNF | (84) 7 | 7/16" (01) & 9/16" (02) |
| 1/2-20 UNF | (144) 12 | 3/4" (04) |
| 5/8-18 UNF | (336) 28 | 3/4" (04), 7/8" (06) & 1-1/16" (09) |
| 3/4-16 UNF | (480) 40 | 3/4" (04), 1-1/16" (09), 1-1/4" (12) & 1-1/2" (17) |
| 7/8-16 UNF | (780) 65 | 1-1/16" (09), 1-1/4" (12) & 1-1/2" (17) |
| 1-14 UNS | (1200) 100 | 1-1/2" (17) & 1-3/4" (24) |
| 1 1/8-12 UNF | (1320) 110 | 1-1/2" (17) & 1-3/4" (24) |
| 1 1/4-12 UNF | (1440) 120 | 2" (31) |
| 1 3/8-12 UNF | (1560) 130 | 2-1/2" (50) |
| 1 1/2-12 UNF | (1680) 140 | 3" (70) |

Pressure Rating

Original Line, Cushioned Original Line, NR series, Z-line, MRS and hole punchers = 250 psi.
PC cylinder = 100 psi.
Bimba 500 Hydraulic = 500 psi hydraulic.
Reservoirs = 250 psi.

Switch Track Options

For Original Line cylinders, including MRS cylinders, with -T2, T3, and T4 options

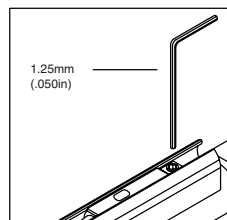
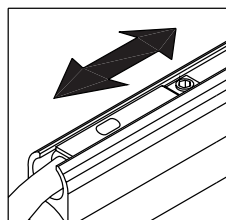
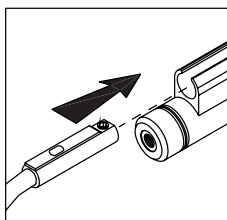
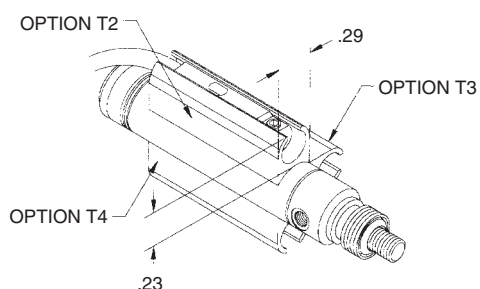

Switch Track for use with Bimba MR, MS, MSC, and MSK Switches

Miniature Position Sensing track lengths can now be purchased separately for field mounting of custom track locations. Simply specify the length of track desired after the part number.

Mounting recommendations:

- Clean body with acetone. Remove all oil from body surface.
- Avoid mounting track over rolled construction. Locate edge of track 0.175" from rolled construction.
- Use a solid continuous bead of glue for the entire length of track used. Bead should fill center channel of track.
- Adhere to recommended cure times as specified by the glue manufacturer.

| Bores | Part Number | List Price | Adder per Inch |
|----------|------------------|------------|----------------|
| 007 - 04 | D-74168-A-length | \$3.20 | \$1.15 |
| 06 - 31 | D-78527-A-length | 3.20 | 1.25 |
| 50 - 70 | D-78528-A-length | 3.20 | 1.55 |

Loctite U-05FL or similar adhesive is recommended (not included).

5/16" Bore Air Cylinders

- Ground and Roller Burnished 303 Stainless Steel Piston Rod Standard
- Force Exerted Approximately 0.07 of Air Line Pressure
- Enclosed Spring Force: .5 lb. Relaxed – 1 lb. Compressed
- Cushion Quiet Bumpers Standard on All Models

OPTIONS:

(also see Option Combination Availability Chart Page 1.4)

- MAGNALUBE G (G) - NO CHARGE
- PORTS ROTATED (K)* - NO CHARGE
- NO THREAD (NT) - NO CHARGE

*Rod guide port rotated 90° clockwise in BF model.

SIDE PORTED REAR HEAD (Q)

Add .20" to nose mount overall length

EXTRA EXTENSION (EE)

- Add \$0.85 per inch of extension

DOUBLE ACTING FAILSAFE

(JS = Spring Return, JR = Spring Extend)

- Add \$5.00 to base price + \$0.55 to stroke adder
- See page 1.65 and 1.66 for overall length adders

LOW TEMPERATURE (N)

Temperature Range: -40° to 200°F

- Single acting add \$0.75
- Double acting add \$1.40
- Reverse acting add \$1.05

OPTIONS continued...

HIGH TEMPERATURE "U" CUPS (V)

(overall length does not change)

Temperature Range: 0° to 400°F (-18° to 205°C)

- Single acting add \$4.40
- Double acting add \$11.40
- Reverse acting add \$8.05

ROD WIPER (W)

(not available in standard single acting)

- Add \$3.20

MOLYCOATED BODY (F)

- Add \$3.00 per inch of stroke

NON-LUBE SERVICE (E)

- Single acting add \$3.90
- Double acting add \$8.45





MAGNETIC POSITION SENSING (M)

- Add \$8.05
- Add .15" to overall length
- Must specify track(s) for use with Bimba's miniature position sensing (T2, T3, T4) – Add \$3.20 per track. See page 1.9 for track location details. See Position Sensing Solutions, page 9.3 for switch selection information.



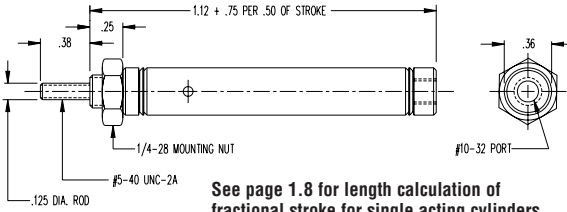

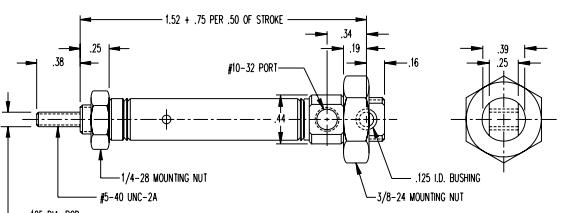

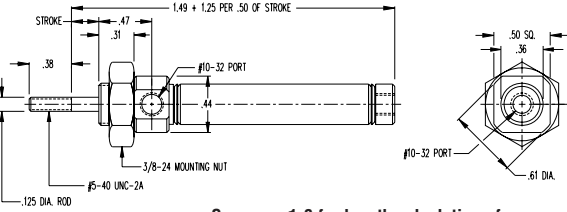
LOW PRESSURE HYDRAULIC (HL)

- 250 psi maximum
- Double acting models only
- Option specified as a prefix
- Add \$10.00

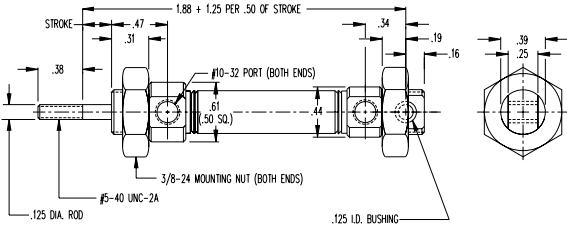
☐ Enter Stroke Length as 4th Digit

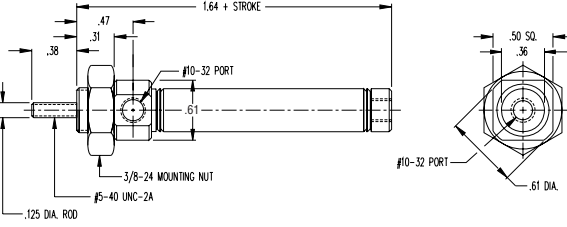
| MODEL/PRICE | DESCRIPTION/WEIGHT (lbs.) | DIMENSIONS |
|--|---|---|
| 007 <input type="checkbox"/>  <p>\$12.00 BASE PRICE Add \$2.20 per inch of stroke</p> | Single Acting – Spring Return – Front Nose Mounting Standard Stroke Lengths: ½", 1", 1½", 2", 2½", 3", 4" Maximum Stroke – 4" Stainless Steel Rod Standard Optional Accessory: D-26731 Mounting Bracket Base Weight: .03 Adder Per Inch of Stroke: .02 |  <p>See page 1.8 for length calculation of fractional stroke for single acting cylinders.</p> |
| 007 <input type="checkbox"/> -XP  <p>\$15.70 BASE PRICE Add \$2.20 per inch of stroke</p> | Single Acting – Spring Return – Double End or Rear Pivot Mounting Standard Stroke Lengths: ½", 1", 1½", 2", 2½", 3", 4" Maximum Stroke – 4" Stainless Steel Rod Standard Optional Accessories: D-26731 Mounting Bracket D-26689 Pivot Bracket D-26690 Piston Rod Clevis Base Weight: .04 Adder Per Inch of Stroke: .02 |  <p>See page 1.8 for length calculation of fractional stroke for single acting cylinders.</p> |
| 007 <input type="checkbox"/> -R  <p>\$18.30 BASE PRICE Add \$2.20 per inch of stroke</p> | Reverse Single Acting – Pull Type – Rod Normally Extended – Spring Return – Front Nose Mounting Standard Stroke Lengths: ½", 1", 1½", 2", 2½", 3" Maximum Stroke – 4" Stainless Steel Rod Standard Optional Accessory: D-26765 Mounting Bracket Base Weight: .05 Adder Per Inch of Stroke: .03 |  <p>See page 1.8 for length calculation of fractional stroke for single acting cylinders.</p> |

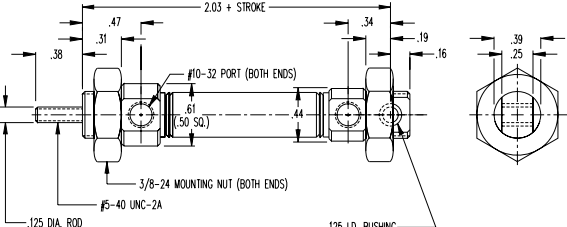
5/16" Bore Air Cylinders

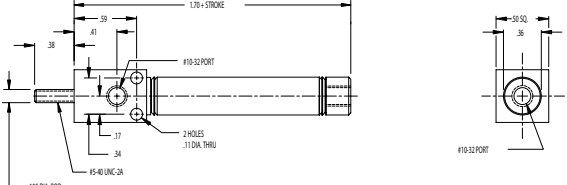
| MODEL/PRICE | DESCRIPTION/WEIGHT (lbs.) | DIMENSIONS |
|---|---|---|
| 007□-RP  \$23.15 BASE PRICE Add \$2.20 per inch of stroke | Reverse Single Acting – Pivot and Pull Type – Rod Normally Extended – Spring Return – Rear Pivot Mounting Standard Stroke Lengths: ½", 1", 1½", 2", 2½", 3" Maximum Stroke – 4" Stainless Steel Rod Standard Optional Accessories: D-26765 Mounting Bracket D-26689 Pivot Bracket D-26690 Piston Rod Clevis Base Weight: .05 Adder Per Inch of Stroke: .03 |  See page 1.8 for length calculation of fractional stroke for single acting cylinders. |
| 007□-D  \$16.70 BASE PRICE Add \$1.65 per inch of stroke | Double Acting – Air Return – Front Nose Mounting Standard Stroke Lengths: ½", 1", 1½", 2", 2½", 3", 4" Maximum Stroke – 4" Stainless Steel Rod Standard Optional Accessory: D-26765 Mounting Bracket Base Weight: .05 Adder Per Inch of Stroke: .01 |  |
| 007□-DXP  \$20.65 BASE PRICE Add \$1.65 per inch of stroke | Double Acting – Air Return – Double End or Rear Pivot Mounting Standard Stroke Lengths: ½", 1", 1½", 2", 2½", 3", 4" Maximum Stroke – 4" Stainless Steel Rod Standard Optional Accessories: D-26765 Mounting Bracket D-26689 Pivot Bracket D-26690 Piston Rod Clevis Base Weight: .06 Adder Per Inch of Stroke: .01 |  |
| BF-007□-D  \$25.30 BASE PRICE Add \$1.65 per inch of stroke | Double Acting – Front Block Mounting – Air Return Standard Stroke Lengths: ½", 1", 1½", 2", 2½", 3", 4" Maximum Stroke – 4" Stainless Steel Rod Standard Base Weight: .05 Adder Per Inch of Stroke: .01 |  |

Standard Air Cylinders

Three-Position Cylinders

Cushion Cylinders

MRS® Cylinders

Non-Rotating Cylinders

PC Cylinders

All Stainless Non-Repairable

All Stainless Repairable

Z Line Air Cylinders

Rod Lock Cylinders

500 Hydraulic Cylinders

Hole Punch Cylinders

5/16" Bore Air Cylinders

5/16" Bore Accessories

D-3229-A

\$3.75

PACKAGE OF SIX

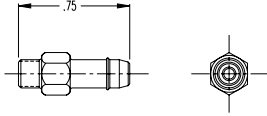

*Aluminum Alloy Barbed Fitting.
1/4" Hose (O.D.) Barbed Fitting Supplied with
Gasket, No. 10-32 to 1/4" O.D. Tubing.*

D-26731

\$2.60

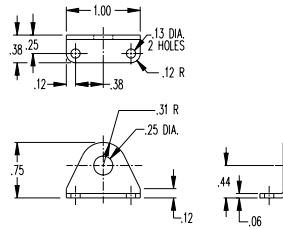

*Mounting Bracket
(for Single Acting Models)*

D-26765

\$2.60

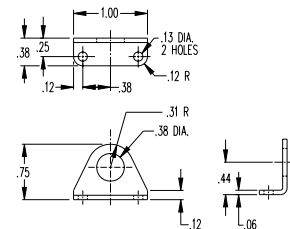

*Mounting Bracket
(for Double Acting Models)*

D-26689

\$3.65

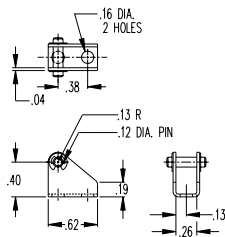

Pivot Bracket with Pin

D-855-A

\$2.05

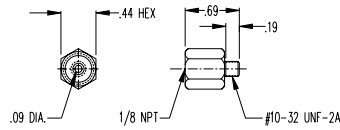

*Adaptors (10-32 to 1/8 NPT Female)
Supplied with Gasket*

D-26690

\$3.65

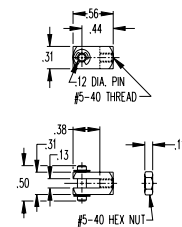

*Piston Rod Clevis
(with Pin)*

D-344

\$.50

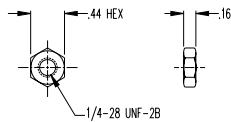

Mounting Nut

D-801

\$.50

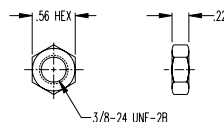

Mounting Nut

7/16" Bore Air Cylinders

- Ground and Roller Burnished 303 Stainless Steel Piston Rod Standard
- Force Exerted Approximately 0.15 of Air Line Pressure
- Enclosed Spring Force: 1 lb. Relaxed – 2 lbs. Compressed

OPTIONS:

NO CHARGE:

- **MAGNALUBE G (G)**
- **PORTS ROTATED (K)** (Not available in block mount)
- **NO THREAD (NT)**
- **SIDE PORTED REAR HEAD (Q)**
Add .19" to nose mount overall length
- **PIVOT BUSHING (Y)**
.157" ID (Use bracket D-12321-A)

SINGLE AND REVERSE ACTING BUMPER (B)

- \$3.30 additional
- Add .062 to overall length; Reverse acting, add .125

DOUBLE ACTING BUMPER (B)

- \$4.60 additional
- Add .188 to overall length – DXDE; add .250

EXTRA EXTENSION (EE)

- Single, reverse and double acting, add \$1.00 per inch of extension
- DXDE, add \$1.20 per inch of extension; extension added to each end

DOUBLE ACTING FAILSAFE

(JS = Spring Return, JR = Spring Extend)

- Add \$5.00 to base price + \$0.55 to stroke adder
- See page 1.65 and 1.66 for overall length adders

☐ Enter Stroke Length as 3rd Digit

OPTIONS continued...

LOW TEMPERATURE (N)

Temperature Range: -40° to 200°F

- Single acting add \$0.75
- Reverse acting add \$1.05
- Double acting add \$1.40
- DXDE add \$1.80

HIGH TEMPERATURE "U" CUPS (V)

Temperature Range: 0° to 400°F (-18° to 205°C)

- Single acting add \$4.60
- Double acting add \$11.70
- DXDE add \$15.50
- Reverse acting add \$8.15

MAGNET (prefix M)

- Add \$8.70
- Add 0.25" to Double Acting overall length
- Add 0.20" to Single Acting overall length
- Must specify track(s) for use with miniature position sensing (T2, T3, T4) – add \$3.20 per track. See page 1.9 for track location details. See Position Sensing Solutions, page 9.3 for switch selection information.

MOLYCOATED BODY (F)

- Add \$3.00 per inch of stroke

NON-LUBE SERVICE (E)

- Single acting add \$3.90
- Double acting add \$9.10
- DXDE add \$12.90

ROD WIPER (W)

(not available in standard single acting)

- Add \$3.20
- DXDE add \$6.40

LOW PRESSURE HYDRAULIC (HL)

- 250 psi maximum
- Double acting models only
- Option specified as a prefix
- Add \$10.00

MODEL/PRICE

DESCRIPTION/WEIGHT (lbs.)

DIMENSIONS

01 ☐



\$12.60

BASE PRICE

Add \$2.45 per inch of stroke

Single Acting – Spring Return – Front Nose Mounting

Standard Stroke Lengths:

½", 1", 1½", 2", 2½", 3", 4"

Maximum Stroke – 6"

Stainless Steel Rod Standard

Optional Accessory:

D-775 Mounting Bracket

Base Weight: .04

Adder Per Inch of Stroke: .04

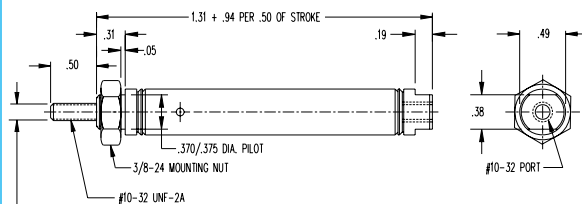

See page 1.8 for length calculation of fractional stroke for single acting cylinders.

01 ☐ -NR



\$15.60

BASE PRICE

Add \$2.45 per inch of stroke

Single Acting – Non-rotating – Hexagon Rod – Spring Return – Front Nose Mounting

Standard Stroke Lengths:

½", 1", 1½", 2", 2½", 3", 4"

Maximum Stroke – 6"

Stainless Steel Rod Standard

Optional Accessory:

D-775 Mounting Bracket





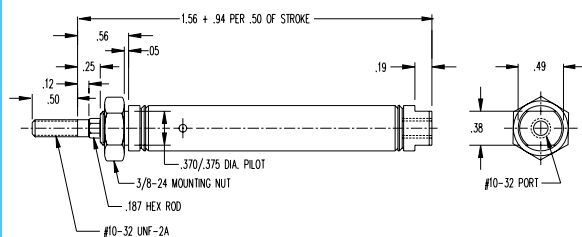

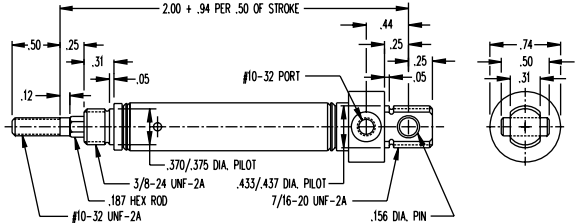

Base Weight: .04

Adder Per Inch of Stroke: .04

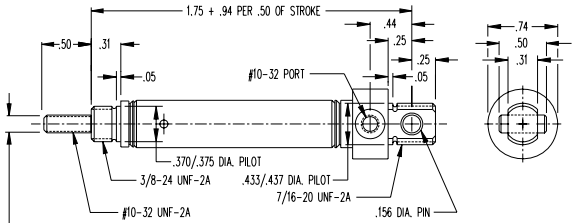

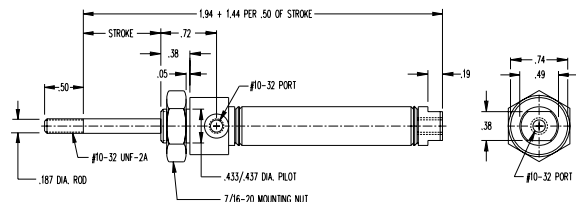

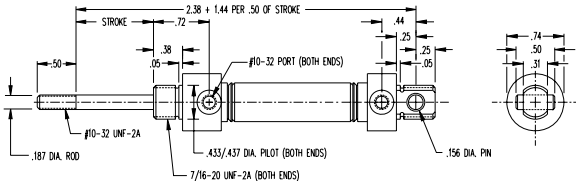

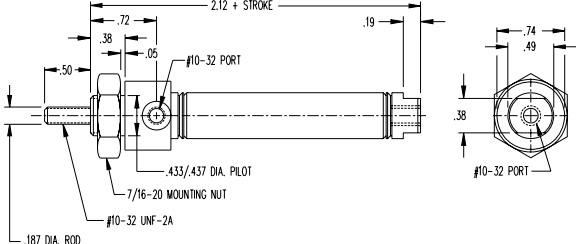
See page 1.8 for length calculation of fractional stroke for single acting cylinders.

7/16" Bore Air Cylinders

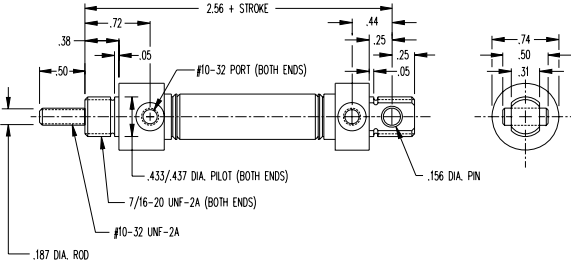
| MODEL/PRICE | DESCRIPTION/WEIGHT (lbs.) | DIMENSIONS |
|--|--|--|
| 01□-NRP  \$19.40 BASE PRICE Add \$2.45 per inch of stroke | Single Acting – Non-rotating Hexagon Rod – Pivot Type – Spring Return – Rear Pivot Mounting Standard Stroke Lengths: ½", 1", 1½", 2", 2½", 3", 4" Maximum Stroke – 6" Stainless Steel Rod Standard Optional Accessories: D-850 Rod Clevis D-780 Pivot Brackets Base Weight: .04 Adder Per Inch of Stroke: .04 |  See page 1.8 for length calculation of fractional stroke for single acting cylinders. |
| 01□-P  \$16.55 BASE PRICE Add \$2.45 per inch of stroke | Single Acting – Pivot Type – Spring Return – Rear Pivot Mounting Standard Stroke Lengths: ½", 1", 1½", 2", 2½", 3", 4" Maximum Stroke – 6" Stainless Steel Rod Standard Optional Accessories: D-780 Pivot Brackets D-850 Piston Rod Clevis Base Weight: .04 Adder Per Inch of Stroke: .04 |  See page 1.8 for length calculation of fractional stroke for single acting cylinders. |
| 01□-R  \$19.15 BASE PRICE Add \$2.45 per inch of stroke | Reverse Single Acting – Pull Type – Rod Normally Extended – Spring Return – Front Nose Mounting Standard Stroke Lengths: ½", 1", 1½", 2", 2½", 3" Maximum Stroke – 6" Stainless Steel Rod Standard Optional Accessory: D-770 Mounting Bracket Base Weight: .08 Adder Per Inch of Stroke: .03 |  See page 1.8 for length calculation of fractional stroke for single acting cylinders. |
| 01□-RP  \$23.90 BASE PRICE Add \$2.45 per inch of stroke | Reverse Single Acting – Pivot and Pull Type – Rod Normally Extended – Spring Return – Rear Pivot Mounting Standard Stroke Lengths: ½", 1", 1½", 2", 2½", 3" Maximum Stroke – 6" Stainless Steel Rod Standard Optional Accessories: D-780 Pivot Brackets D-850 Piston Rod Clevis Base Weight: .08 Adder Per Inch of Stroke: .03 |  See page 1.8 for length calculation of fractional stroke for single acting cylinders. |
| 01□-D  \$17.50 BASE PRICE Add \$1.85 per inch of stroke | Double Acting – Air Return – Front Nose Mounting Standard Stroke Lengths: ½", 1", 1½", 2", 2½", 3", 4" Maximum Stroke – 12" Stainless Steel Rod Standard Optional Accessory: D-770 Mounting Bracket Base Weight: .07 Adder Per Inch of Stroke: .02 |  |

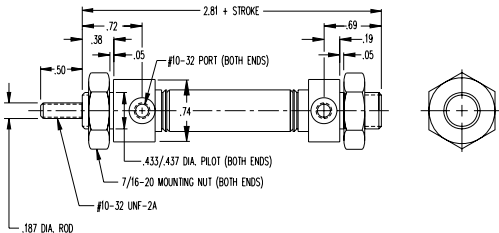
7/16" Bore Air Cylinders

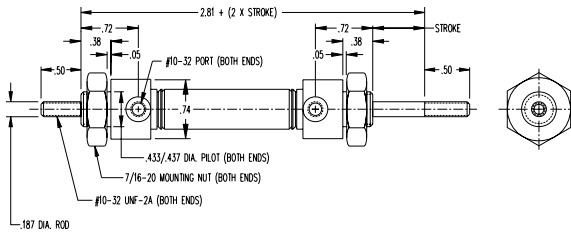
| MODEL/PRICE | DESCRIPTION/WEIGHT (lbs.) | DIMENSIONS |
|---|---|---|
| 01□-DP  \$21.15 BASE PRICE Add \$1.85 per inch of stroke | Double Acting – Pivot Type – Air Return – Rear Pivot Mounting Standard Stroke Lengths: ½", 1", 1½", 2", 2½", 3", 4" Maximum Stroke – 12" Stainless Steel Rod Standard Optional Accessories: D-780 Pivot Brackets D-850 Piston Rod Clevis Base Weight: .08 Adder Per Inch of Stroke: .02 |  |
| 01□-DX  \$21.60 BASE PRICE Add \$1.85 per inch of stroke | Double Acting – Double End Mount – Air Return Standard Stroke Lengths: ½", 1", 1½", 2", 2½", 3", 4" Maximum Stroke – 12" Stainless Steel Rod Standard Optional Accessory: D-770 Mounting Bracket Base Weight: .11 Adder Per Inch of Stroke: .02 |  |
| 01□-DXDE  \$27.65 BASE PRICE Add \$2.35 per inch of stroke | Double Acting – Double End Rod – Air Return – Double End Mount Standard Stroke Lengths: ½", 1", 1½", 2", 2½", 3", 4" Maximum Stroke – 6" Stainless Steel Rod Standard Optional Accessory: D-770 Mounting Bracket Base Weight: .14 Adder Per Inch of Stroke: .03 |  |

Standard Air Cylinders

Three-Position Cylinders

Cushion Cylinders



MRS® Cylinders

Non-Rotating Cylinders

PC Cylinders

All Stainless Non-Repairable

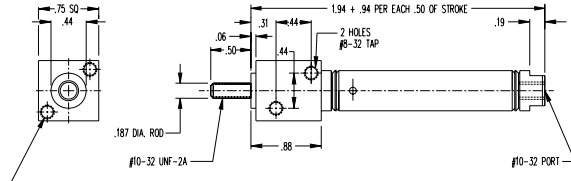
7/16" Bore Block Mounted Air Cylinders

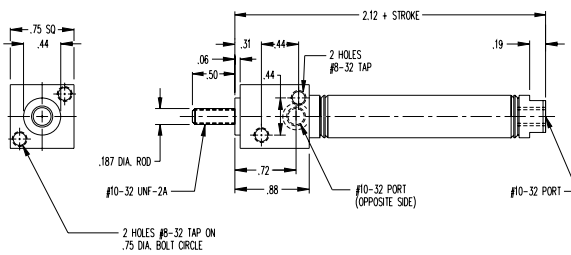
| MODEL/PRICE | DESCRIPTION/WEIGHT (lbs.) | DIMENSIONS |
|--|--|---|
| BF-01□  \$22.45 BASE PRICE Add \$2.45 per inch of stroke | Single Acting – Front Block Mounting – Spring Return Standard Stroke Lengths: ½", 1", 1½", 2", 2½", 3", 4" Maximum Stroke – 6" Stainless Steel Rod Standard Base Weight: .07 Adder Per Inch of Stroke: .04 |  <p>See page 1.8 for length calculation of fractional stroke for single acting cylinders.</p> |
| BF-01□-D  \$27.05 BASE PRICE Add \$1.85 per inch of stroke | Double Acting – Front Block Mounting – Air Return Standard Stroke Lengths: ½", 1", 1½", 2", 2½", 3", 4" Maximum Stroke – 12" Stainless Steel Rod Standard Base Weight: .07 Adder Per Inch of Stroke: .02 |  |

All Stainless Repairable

Z Line Air Cylinders



Rod Lock Cylinders

500 Hydraulic Cylinders



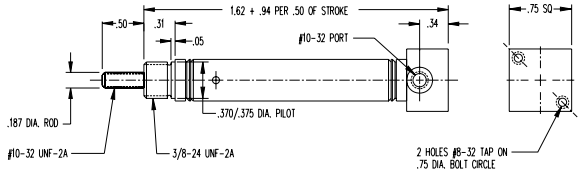

Hole Punch Cylinders

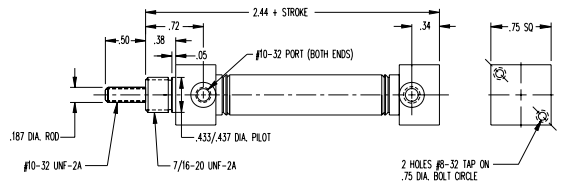
7/16" Bore Air Cylinders

7/16" Bore Block Mounted Air Cylinders (continued)

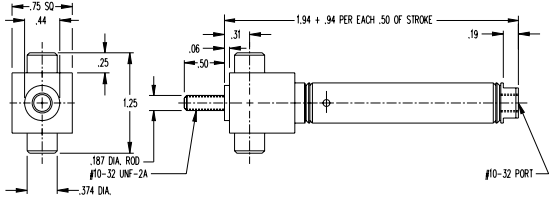
| MODEL/PRICE | DESCRIPTION/WEIGHT (lbs.) | DIMENSIONS |
|--|--|---|
| BR-01 <input type="checkbox"/>  \$21.80 BASE PRICE Add \$2.45 per inch of stroke | Single Acting – Rear Block Mounting for Vertical Positioning – Spring Return Standard Stroke Lengths: ½", 1", 1½", 2", 2½", 3", 4" Maximum Stroke – 6" Stainless Steel Rod Standard Base Weight: .05 Adder Per Inch of Stroke: .04 |  See page 1.8 for length calculation of fractional stroke for single acting cylinders. |
| BR-01 <input type="checkbox"/> -D  \$26.65 BASE PRICE Add \$1.85 per inch of stroke | Double Acting – Rear Block Mounting for Vertical Positioning – Air Return Standard Stroke Lengths: ½", 1", 1½", 2", 2½", 3", 4" Maximum Stroke – 12" Stainless Steel Rod Standard Base Weight: .08 Adder Per Inch of Stroke: .02 |  |

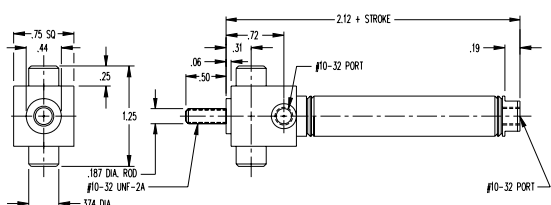
7/16" Bore Trunnion Mounted Air Cylinders

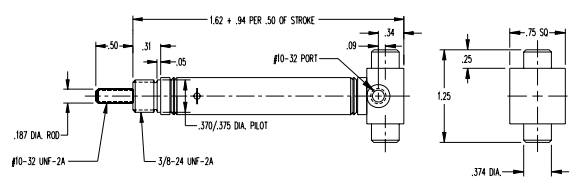
| MODEL/PRICE | DESCRIPTION/WEIGHT (lbs.) | DIMENSIONS |
|---|--|---|
| BFT-01 <input type="checkbox"/>  \$30.65 BASE PRICE Add \$2.45 per inch of stroke | Single Acting – Front Block Trunnion Mounting – Spring Return Standard Stroke Lengths: ½", 1", 1½", 2", 2½", 3", 4" Maximum Stroke – 6" Stainless Steel Rod Standard Optional Accessories: TRB-1 Trunnion Brackets D-850 Rod Clevis Base Weight: .09 Adder Per Inch of Stroke: .04 |  See page 1.8 for length calculation of fractional stroke for single acting cylinders. |
| BFT-01 <input type="checkbox"/> -D  \$35.40 BASE PRICE Add \$1.85 per inch of stroke | Double Acting – Front Block Trunnion Mounting – Air Return Standard Stroke Lengths: ½", 1", 1½", 2", 2½", 3", 4" Maximum Stroke – 12" Stainless Steel Rod Standard Optional Accessories: TRB-1 Trunnion Brackets D-850 Rod Clevis Base Weight: .09 Adder Per Inch of Stroke: .02 |  |
| BRT-01 <input type="checkbox"/>  \$30.05 BASE PRICE Add \$2.45 per inch of stroke | Single Acting – Rear Block Trunnion Mounting – Spring Return Standard Stroke Lengths: ½", 1", 1½", 2", 2½", 3", 4" Maximum Stroke – 6" Stainless Steel Rod Standard Optional Accessories: TRB-1 Trunnion Brackets D-850 Rod Clevis Base Weight: .07 Adder Per Inch of Stroke: .04 |  |

7/16" Bore Air Cylinders

7/16" Bore Trunnion Mounted Air Cylinders (continued)

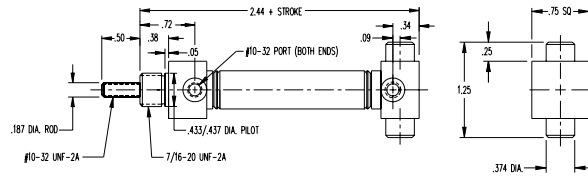
| MODEL/PRICE | DESCRIPTION/WEIGHT (lbs.) | DIMENSIONS |
|---|---|--|
| BRT-01 <input type="checkbox"/> -D  \$34.65 BASE PRICE Add \$1.85 per inch of stroke | Double Acting – Rear Block Trunnion Mounting – Air Return Standard Stroke Lengths: ½", 1", 1½", 2", 2½", 3", 4" Maximum Stroke – 12" Stainless Steel Rod Standard Optional Accessories: TRB-1 Trunnion Brackets D-850 Rod Clevis Base Weight: .10 Adder Per Inch of Stroke: .02 |  |

7/16" Bore Accessories

D-775
\$3.15

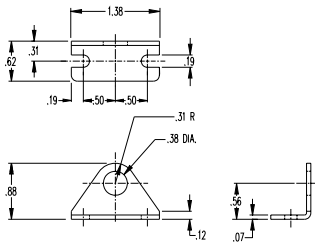

Mounting Bracket
(for Single Acting Models)

D-770
\$3.35

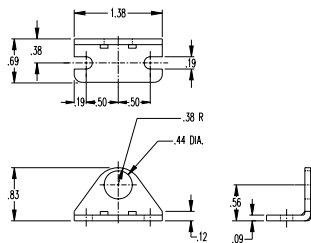

Mounting Bracket
(for Double Acting Models)

D-780
\$3.45

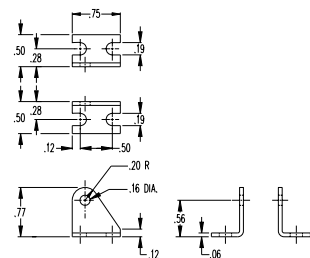

Pivot Brackets

TRB-1
\$9.95

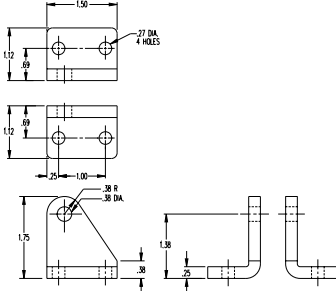

Trunnion Brackets

D-3229-A
\$3.75
PACKAGE OF SIX

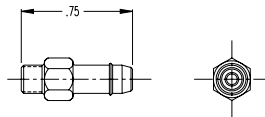

Anodized Aluminum Alloy Barbed Fitting. ¼" Hose (O.D.) Barbed Fitting Supplied with Gasket, No. 10-32 to ¼" O.D. Tubing.

D-850
\$3.75

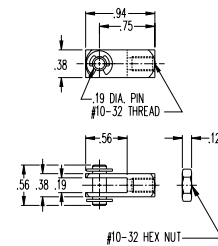

Piston Rod Clevis

D-855-A
\$2.05

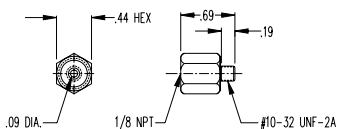

Adaptors (10-32 to ⅛ NPT Female)
Supplied with Gasket

D-801
\$.50

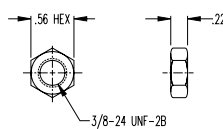

Mounting Nut

D-154
\$.50

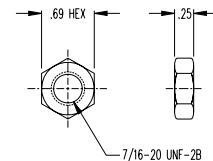

Mounting Nut

9/16" Bore Air Cylinders

- Ground and Roller Burnished 303 Stainless Steel Piston Rod Standard
- Force Exerted Approximately 0.25 of Air Line Pressure
- Enclosed Spring Force: 2 lbs. Relaxed – 4 lbs. Compressed

OPTIONS:

NO CHARGE:

- **MAGNALUBE G (G)**
- **PORTS ROTATED (K)**
- **NO THREAD (NT)**
- **SIDE PORTED REAR HEAD (Q)**

Add .03" to nose mount overall length

SINGLE AND REVERSE ACTING BUMPER (B)

- \$3.30 additional
- Add .062 to overall length

DOUBLE ACTING BUMPERS (B)

- \$4.60 additional
- Add .125 to overall length

EXTRA EXTENSION (EE)

- Single, reverse and double acting, add \$1.00 per inch of extension
- DXDE, add \$1.25 per inch of extension; extension added to each end

DOUBLE ACTING FAILSAFE

(JS = Spring Return, JR = Spring Extend)

- Add \$5.60 to base price + \$0.70 to stroke adder
- See page 1.65 and 1.66 for overall length adders

☐ Enter Stroke Length as 3rd Digit

OPTIONS continued...

MAGNET (prefix M) – Add \$10.35

- Single and reverse acting add .125" to overall length
- Must specify track(s) for use with miniature position sensing (T2, T3, T4) – add \$3.20 per track. See page 1.9 for track location details. See Position Sensing Solutions, page 9.3 for switch selection information.

LOW TEMPERATURE (N)

Temperature Range: -40° to 200°F

- Single acting add \$0.75
- Reverse acting add \$1.05
- Double acting add \$1.40
- DXDE add \$1.80

HIGH TEMPERATURE "U" CUPS (V)

Temperature Range: 0° to 400°F (-18° to 205°C)

- Single acting add \$4.60
- Double acting add \$11.70
- Double end rod add \$15.50
- Reverse acting add \$8.15

MOLYCOATED BODY (F)

- Add \$3.00 per inch of stroke

NON-LUBE SERVICE (E)

- Single acting add \$3.90
- Double acting add \$9.10
- DXDE add \$12.90

ROD WIPER (W)

(not available in standard single acting)

- Add \$3.20
- DXDE add \$6.40

LOW PRESSURE HYDRAULIC (HL)

- 250 psi maximum
- Double acting models only
- Option specified as a prefix
- Add \$10.00

MODEL/PRICE

DESCRIPTION/WEIGHT (lbs.)

DIMENSIONS

02 ☐



\$13.45

BASE PRICE

Add \$2.45 per inch of stroke

Single Acting – Spring Return – Front Nose Mounting

Standard Stroke Lengths:

½", 1", 1½", 2", 2½", 3", 4"

Maximum Stroke – 6"

Stainless Steel Rod Standard

Optional Accessory:

D-770 Mounting Bracket

Base Weight: .06

Adder Per Inch of Stroke: .05

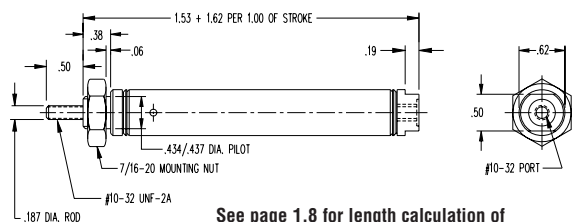

See page 1.8 for length calculation of fractional stroke for single acting cylinders.

02 ☐ -NR



\$16.45

BASE PRICE

Add \$2.45 per inch of stroke

Single Acting – Non-rotating Hexagon Rod – Spring Return – Front Nose Mounting

Standard Stroke Lengths:

½", 1", 1½", 2", 2½", 3", 4"

Maximum Stroke – 6"

Stainless Steel Rod Standard

Optional Accessory:

D-770 Mounting Bracket





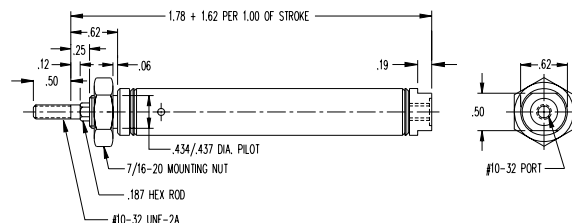

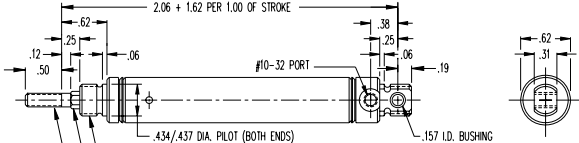

Base Weight: .06

Adder Per Inch of Stroke: .05

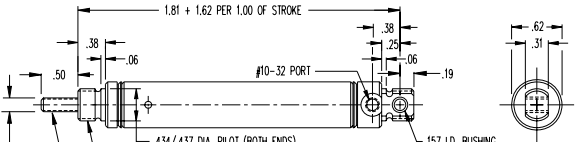

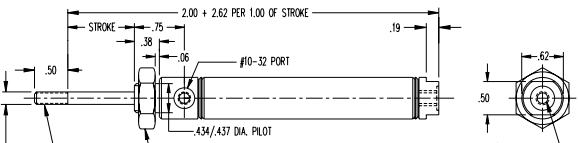
See page 1.8 for length calculation of fractional stroke for single acting cylinders.

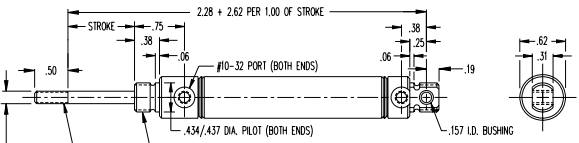
9/16" Bore Air Cylinders

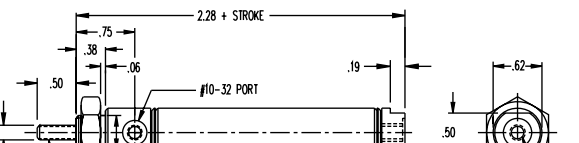
| MODEL/PRICE | DESCRIPTION/WEIGHT (lbs.) | DIMENSIONS |
|---|--|--|
| 02□-NRP  \$20.65 BASE PRICE Add \$2.45 per inch of stroke | Single Acting – Non-rotating Hexagon Rod – Pivot Type – Spring Return – Rear Pivot Mounting Standard Stroke Lengths: ½", 1", 1½", 2", 2½", 3", 4" Maximum Stroke – 6" Stainless Steel Rod Standard Optional Accessories: D-850 Rod Clevis D-12321-A Pivot Bracket Base Weight: .06 Adder Per Inch of Stroke: .05 |  See page 1.8 for length calculation of fractional stroke for single acting cylinders. |
| 02□-P  \$17.50 BASE PRICE Add \$2.45 per inch of stroke | Single Acting – Pivot Type – Spring Return – Rear Pivot Mounting Standard Stroke Lengths: ½", 1", 1½", 2", 2½", 3", 4" Maximum Stroke – 6" Stainless Steel Rod Standard Optional Accessories: D-850 Rod Clevis D-12321-A Pivot Bracket Base Weight: .06 Adder Per Inch of Stroke: .05 |  See page 1.8 for length calculation of fractional stroke for single acting cylinders. |
| 02□-R  \$20.30 BASE PRICE Add \$2.45 per inch of stroke | Reverse Single Acting – Pull Type – Rod Normally Extended – Spring Return – Front Nose Mounting Standard Stroke Lengths: ½", 1", 1½", 2", 2½", 3" Maximum Stroke – 6" Stainless Steel Rod Standard Optional Accessory: D-770 Mounting Bracket Base Weight: .08 Adder Per Inch of Stroke: .04 |  See page 1.8 for length calculation of fractional stroke for single acting cylinders. |
| 02□-RP  \$24.50 BASE PRICE Add \$2.45 per inch of stroke | Reverse Single Acting – Pivot and Pull Type – Rod Normally Extended – Spring Return – Rear Pivot Mounting Standard Stroke Lengths: ½", 1", 1½", 2", 2½", 3" Maximum Stroke – 6" Stainless Steel Rod Standard Optional Accessories: D-850 Rod Clevis D-12321-A Pivot Bracket Base Weight: .08 Adder Per Inch of Stroke: .04 |  See page 1.8 for length calculation of fractional stroke for single acting cylinders. |
| 02□-D  \$17.90 BASE PRICE Add \$1.85 per inch of stroke | Double Acting – Air Return – Front Nose Mounting Standard Stroke Lengths: ½", 1", 1½", 2", 2½", 3", 4" Maximum Stroke – 12" Stainless Steel Rod Standard Optional Accessory: D-770 Mounting Bracket Base Weight: .09 Adder Per Inch of Stroke: .02 |  See page 1.8 for length calculation of fractional stroke for single acting cylinders. |

Standard Air Cylinders

Three-Position Cylinders

Cushion Cylinders

MRS® Cylinders

Non-Rotating Cylinders

PC Cylinders

All Stainless Non-Repairable

All Stainless Repairable



Z Line Air Cylinders

Rod Lock Cylinders

500 Hydraulic Cylinders

Hole Punch Cylinders

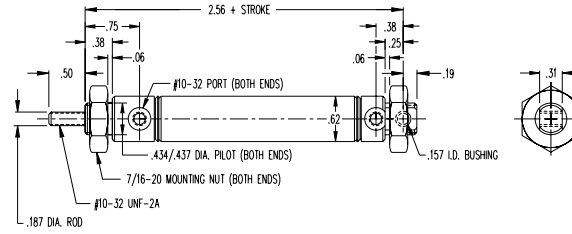
9/16" Bore Air Cylinders

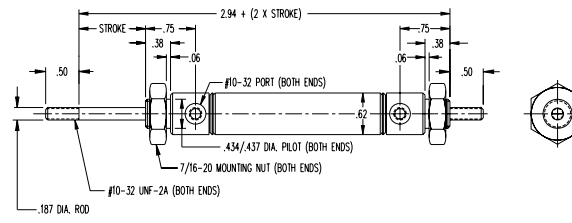
| MODEL/PRICE | DESCRIPTION/WEIGHT (lbs.) | DIMENSIONS |
|--|--|--|
| 02□-DXP  \$21.80 BASE PRICE Add \$1.85 per inch of stroke | Double Acting – Double End or Rear Pivot Mounting – Air Return Standard Stroke Lengths: ½", 1", 1½", 2", 2½", 3", 4" Maximum Stroke – 12" Stainless Steel Rod Standard Optional Accessories: D-770 Mounting Bracket D-850 Rod Clevis D-12321-A Pivot Bracket Base Weight: .09 Adder Per Inch of Stroke: .02 |  |
| 02□-DXDE  \$29.35 BASE PRICE Add \$2.35 per inch of stroke | Double Acting – Double End Rod – Air Return – Double End Mounting Standard Stroke Lengths: ½", 1", 1½", 2", 2½", 3", 4" Maximum Stroke – 6" Stainless Steel Rod Standard Optional Accessory: D-770 Mounting Bracket Base Weight: .16 Adder Per Inch of Stroke: .03 |  |

9/16" Bore Accessories

D-770
\$3.35

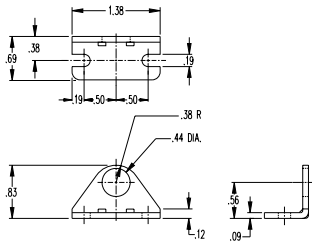

Mounting Bracket

D-850
\$3.75

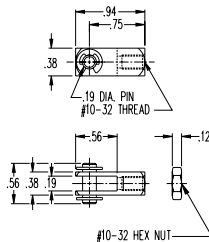

Piston Rod Clevis

D-12321-A
\$4.10

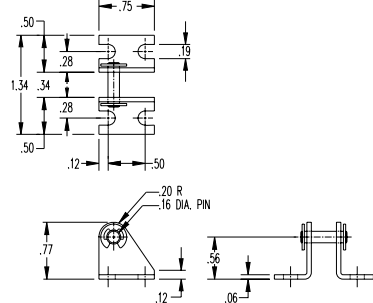

Pivot Bracket with Pin

D-154
\$.50

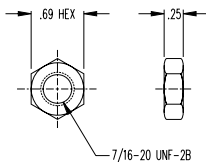

Mounting Nut

Note: For stainless steel accessories see page 1.100 and 1.103-1.104.

3/4" Bore Air Cylinders

- Ground and Polished, High Strength Carbon Steel Piston Rod Standard – 303 Stainless Steel Rod Available as an Option – Bronze Rod Guide Bushing Standard
- Force Exerted Approximately 0.4 of Air Line Pressure
- Enclosed Spring Force: 3 lbs. Relaxed – 6 lbs. Compressed
- Rod Wipers Available on D, DP, DXP and DXDE Models

OPTIONS:

NO CHARGE:

- **MAGNALUBE G (G)**
- **PORTS ROTATED (K)**
- **NO THREAD (NT)**
- **SIDE PORTED REAR HEAD (Q)**
Add .44" to nose mount overall length
- **PIVOT BUSHING (Y)**
.250" ID

SINGLE AND REVERSE ACTING BUMPER (B)

- \$3.30 additional
- Add .125 to overall length

DOUBLE ACTING BUMPERS (B)

- \$4.60 additional
- No change in overall length

EXTRA EXTENSION (EE)

- Single, reverse and double acting, add \$1.00 per inch of extension
- DXDE, add \$1.20 per inch of extension; extension added to each end

DOUBLE ACTING FAILSAFE

(JS = Spring Return, JR = Spring Extend)

- Add \$6.25 to base price + \$0.70 to stroke adder
- See page 1.65 and 1.66 for overall length adders

☐ Enter Stroke Length as 3rd Digit

OPTIONS continued...

ROD WIPER (W) (not available in standard single acting) (now available in block mount)

- Double acting, add \$3.20
- DXDE add \$6.40

HEAVY SPRING (available on single acting and reverse acting) (H)

- Add \$1.35
- Spring Force: 4 lbs. relaxed – 10 lbs. compressed

MAGNET (prefix M) – add \$10.35

- Single and reverse acting add .125" to overall length
- Stainless steel rod becomes standard with this option
- Must specify track(s) for use with miniature position sensing (T2, T3, T4) – add \$3.20 per track. See page 1.9 for track location details. See Position Sensing Solutions, page 9.3 for switch selection information.

LOW TEMPERATURE (N)

Temperature Range: -40° to 200°F

- Single acting add \$0.75
- Reverse acting add \$1.05
- Double acting add \$1.40
- DXDE add \$1.80

HIGH TEMPERATURE "U" CUPS (V)

Temperature Range: 0° to 400°F (-18° to 205°C)

- Single acting add \$4.60
- Double acting add \$11.70
- Double end rod add \$15.50
- Reverse acting add \$8.15

MOLYCOATED BODY (F)

- Add \$3.00 per inch of stroke

NON-LUBE SERVICE (E)

- Single acting add \$4.30
- Double acting add \$9.40
- DXDE add \$13.30

STAINLESS STEEL ROD (prefix SR)

- Add \$2.30
- Standard on M option, block mount, DXP and DXDE models

LOW PRESSURE HYDRAULIC (HL)

- 250 psi maximum
- Double acting models only
- Option specified as a prefix
- Add \$15.20

MODEL/PRICE

DESCRIPTION/WEIGHT (lbs.)

DIMENSIONS

04 ☐



\$13.95

BASE PRICE

Add \$2.45 per inch of stroke

Single Acting – Spring Return – Front Nose Mounting
Standard Stroke Lengths:
½", 1", 1½", 2", 2½", 3", 4"
Maximum Stroke – 6"
Optional Stainless Steel Rod
Optional Accessory:
D-226 Mounting Bracket
Base Weight: .10
Adder Per Inch of Stroke: .08

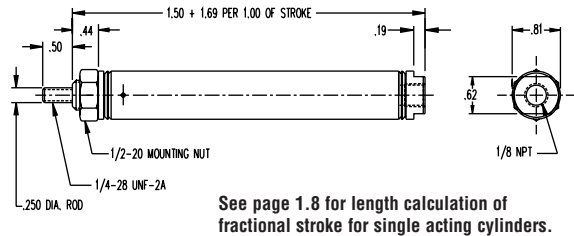

04 ☐ -NR



\$17.05







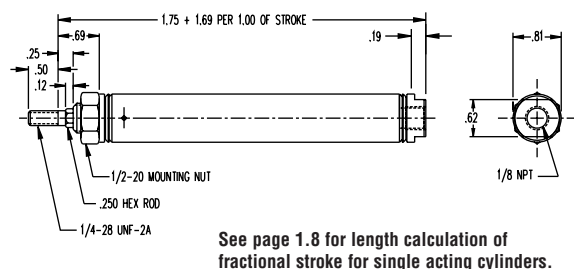

BASE PRICE

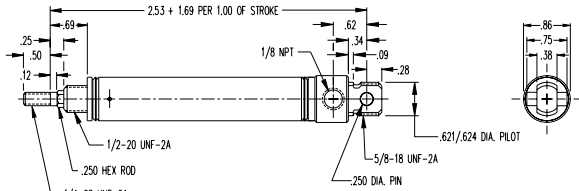
Add \$2.45 per inch of stroke

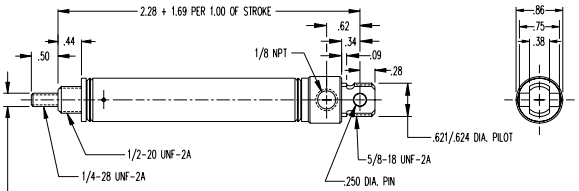

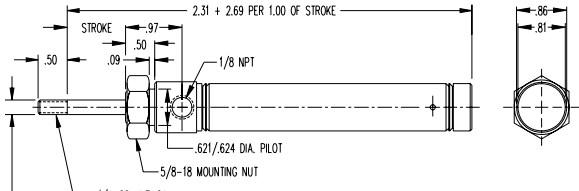

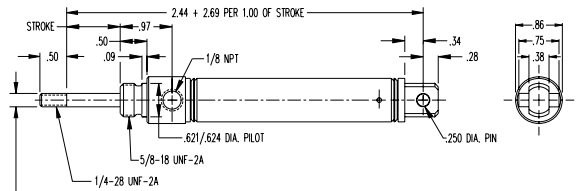

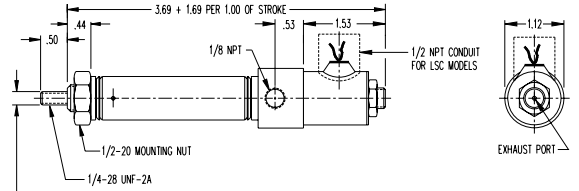
Single Acting – Non-rotating Hexagon Rod – Spring Return – Front Nose Mounting
Standard Stroke Lengths:
½", 1", 1½", 2", 2½", 3", 4"
Maximum Stroke – 6"
Optional Stainless Steel Rod
Optional Accessory:
D-226 Mounting Bracket
Base Weight: .10
Adder Per Inch of Stroke: .08

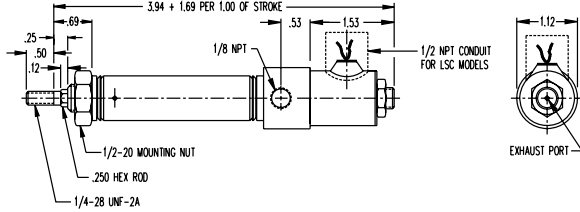

3/4" Bore Air Cylinders

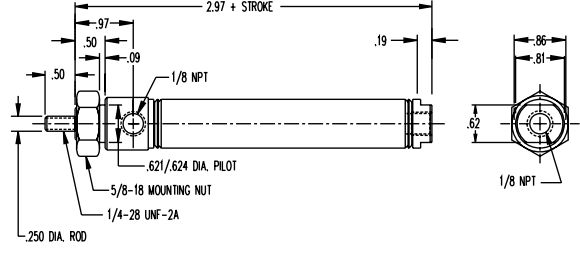
| MODEL/PRICE | DESCRIPTION/WEIGHT (lbs.) | DIMENSIONS |
|---|--|--|
| 04□-NRP  \$21.15 BASE PRICE Add \$2.45 per inch of stroke | Single Acting – Non-rotating Hexagon Rod – Pivot Type – Spring Return – Rear Pivot Mounting Standard Stroke Lengths: 1/2", 1", 1 1/2", 2", 2 1/2", 3", 4" Maximum Stroke – 6" Optional Stainless Steel Rod Optional Accessories: D-166-3 Piston Rod Clevis D-167 Pivot Brackets Base Weight: .12 Adder Per Inch of Stroke: .08 |  See page 1.8 for length calculation of fractional stroke for single acting cylinders. |
| 04□-P  \$17.90 BASE PRICE Add \$2.45 per inch of stroke | Single Acting – Pivot Type – Spring Return – Rear Pivot Mounting Standard Stroke Lengths: 1/2", 1", 1 1/2", 2", 2 1/2", 3", 4" Maximum Stroke – 6" Optional Stainless Steel Rod Optional Accessories: D-166-3 Piston Rod Clevis D-167 Pivot Brackets Base Weight: .13 Adder Per Inch of Stroke: .08 |  See page 1.8 for length calculation of fractional stroke for single acting cylinders. |
| 04□-R  \$20.55 BASE PRICE Add \$2.45 per inch of stroke | Reverse Single Acting – Pull Type – Rod Normally Extended – Spring Return – Front Nose Mounting Standard Stroke Lengths: 1/2", 1", 1 1/2", 2", 2 1/2", 3", 4" Maximum Stroke – 6" Optional Stainless Steel Rod Optional Accessory: D-129 Mounting Bracket Base Weight: .18 Adder Per Inch of Stroke: .07 |  See page 1.8 for length calculation of fractional stroke for single acting cylinders. |
| 04□-RP  \$24.65 BASE PRICE Add \$2.45 per inch of stroke | Reverse Single Acting – Pivot and Pull Type – Rod Normally Extended – Spring Return – Rear Pivot Mounting Standard Stroke Lengths: 1/2", 1", 1 1/2", 2", 2 1/2", 3", 4" Maximum Stroke – 6" Optional Stainless Steel Rod Optional Accessories: D-166-3 Piston Rod Clevis D-167 Pivot Brackets Base Weight: .18 Adder Per Inch of Stroke: .07 |  See page 1.8 for length calculation of fractional stroke for single acting cylinders. |
| 04□-LS or LSC Conduit Outlet*  \$76.85 BASE PRICE Add \$2.45 per inch of stroke *Add \$2.25 for Conduit Outlet | Single Acting – Built-in Midget 3-Way Solenoid Operated Valve – Spring Return – Front Nose Mounting – 150 PSI, 3/8" Orifice Standard Stroke Lengths: 1/2", 1", 1 1/2", 2", 2 1/2", 3", 4" Maximum Stroke – 6" Optional Stainless Steel Rod Standard Voltage – 115/60 Optional Voltages: 24, 230 A.C. or 6, 12, 24 D.C. Optional Accessory: D-226 Mounting Bracket Base Weight: .38 Adder Per Inch of Stroke: .08 |  See page 1.8 for length calculation of fractional stroke for single acting cylinders. |

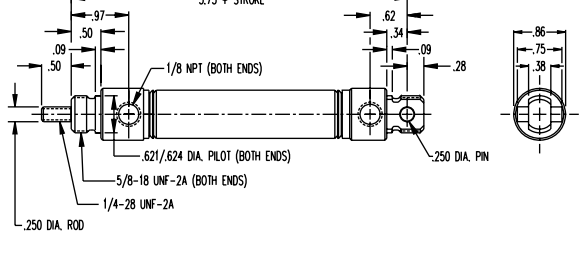

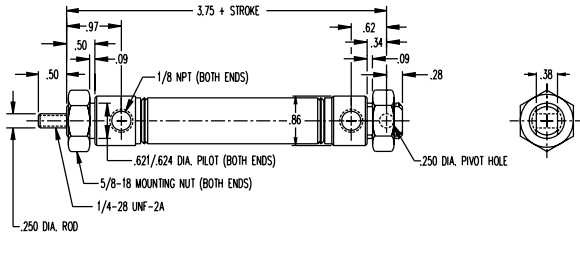

3/4" Bore Air Cylinders

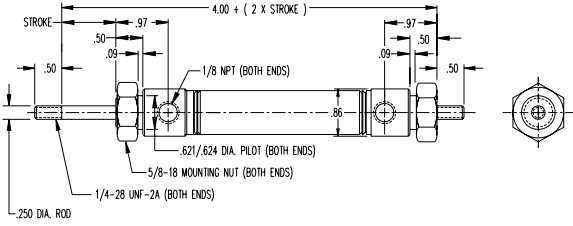
| MODEL/PRICE | DESCRIPTION/WEIGHT (lbs.) | DIMENSIONS |
|--|---|---|
| 04□-NRLS or NRLSC Conduit Outlet*  <p>\$80.30 BASE PRICE Add \$2.45 per inch of stroke *Add \$2.25 for Conduit Outlet</p> | Single Acting – Non-rotating Hexagon Piston Rod – Built-in Midget 3-Way Solenoid Operated Valve – Spring Return – Front Nose Mounting – 150 PSI, 3/64" Orifice Standard Stroke Lengths: 1/2", 1", 1 1/2", 2", 2 1/2", 3", 4" Maximum Stroke – 6" Optional Stainless Steel Rod Standard Voltage – 115/60 Optional Voltages: 24, 230 A.C. or 6, 12, 24 D.C. Optional Accessory: D-226 Mounting Bracket Base Weight: .46 Adder Per Inch of Stroke: .08 |  <p>See page 1.8 for length calculation of fractional stroke for single acting cylinders.</p> |
| 04□-D  <p>\$18.00 BASE PRICE Add \$1.85 per inch of stroke</p> | Double Acting – Air Return – Front Nose Mounting Standard Stroke Lengths: 1/2", 1", 1 1/2", 2", 2 1/2", 3", 4", 5", 6" Maximum Stroke – 12" Optional Stainless Steel Rod Optional Rod Wiper Optional Accessory: D-129 Mounting Bracket Base Weight: .21 Adder Per Inch of Stroke: .03 |  |
| 04□-DP  <p>\$21.65 BASE PRICE Add \$1.85 per inch of stroke</p> | Double Acting – Pivot Type – Air Return – Rear Pivot Mounting Standard Stroke Lengths: 1/2", 1", 1 1/2", 2", 2 1/2", 3", 4", 5", 6", 7", 8", 9", 10", 11", 12" Maximum Stroke – 32" Optional Stainless Steel Rod Optional Rod Wiper Optional Accessories: D-166-3 Piston Rod Clevis D-167 Pivot Brackets Base Weight: .21 Adder Per Inch of Stroke: .03 |  |
| 04□-DXP  <p>\$24.05 BASE PRICE Add \$1.85 per inch of stroke</p> | Double Acting – Double End or Rear Pivot Mounting – Air Return Standard Stroke Lengths: 1/2", 1", 1 1/2", 2", 2 1/2", 3", 4", 5", 6", 7", 8", 9", 10", 11", 12" Maximum Stroke – 32" Stainless Steel Rod Standard Optional Rod Wiper Optional Accessories: D-129 Mounting Bracket D-13498-A Pivot Bracket D-166-3 Piston Rod Clevis Base Weight: .29 Adder Per Inch of Stroke: .03 |  |

3/4" Bore Air Cylinders

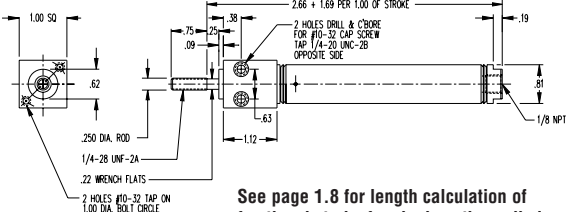

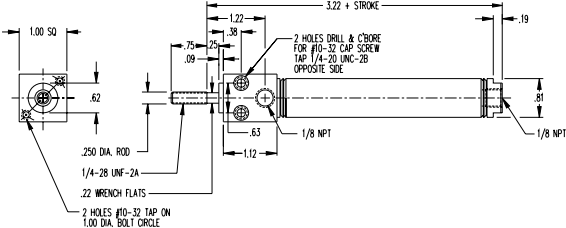

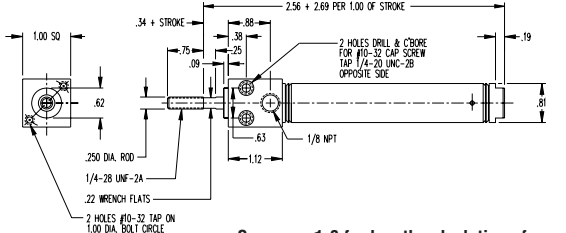

| MODEL/PRICE | DESCRIPTION/WEIGHT (lbs.) | DIMENSIONS |
|---|--|--|
| 04□-DXDE  \$33.55 BASE PRICE Add \$2.35 per inch of stroke | Double Acting – Double End Rod – Air Return – Double End Mounting Standard Stroke Lengths: ½", 1", 1½", 2", 2½", 3", 4", 5", 6" Maximum Stroke – 12" Stainless Steel Rod Standard Optional Rod Wiper Optional Accessory: D-129 Mounting Bracket Base Weight: .37 Adder Per Inch of Stroke: .04 |  |

3/4" Bore Block Mounted

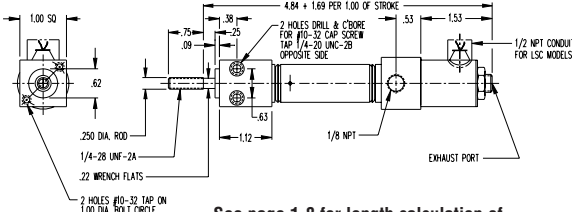
| MODEL/PRICE | DESCRIPTION/WEIGHT (lbs.) | DIMENSIONS |
|---|--|---|
| BF-04□  \$24.20 BASE PRICE Add \$2.45 per inch of stroke | Single Acting – Front Block Mounting – Spring Return Standard Stroke Lengths: ½", 1", 1½", 2", 2½", 3", 4" Maximum Stroke – 6" Stainless Steel Rod Standard Base Weight: .18 Adder Per Inch of Stroke: .08 |  <p>See page 1.8 for length calculation of fractional stroke for single acting cylinders.</p> |
| BF-04□-D  \$28.40 BASE PRICE Add \$1.85 per inch of stroke | Double Acting – Front Block Mounting – Air Return Standard Stroke Lengths: ½", 1", 1½", 2", 2½", 3", 4", 5", 6" Maximum Stroke – 12" Stainless Steel Rod Standard Base Weight: .22 Adder Per Inch of Stroke: .03 |  |
| BF-04□-R  \$30.50 BASE PRICE Add \$2.45 per inch of stroke | Pull Type – Front Block Mounting – Rod Normally Extended – Reverse Single Acting – Spring Return Standard Stroke Lengths: ½", 1", 1½", 2", 2½", 3", 4" Maximum Stroke – 6" Stainless Steel Rod Standard Base Weight: .19 Adder Per Inch of Stroke: .07 |  <p>See page 1.8 for length calculation of fractional stroke for single acting cylinders.</p> |

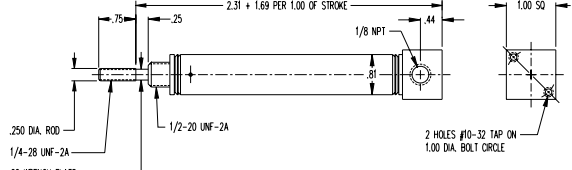

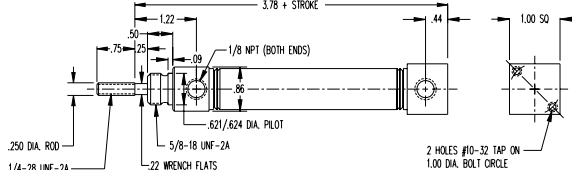

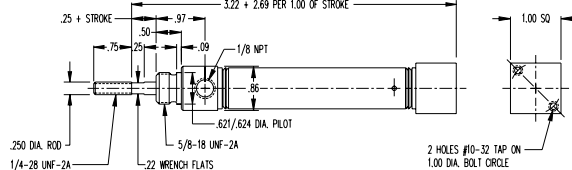

3/4" Bore Air Cylinders

3/4" Bore Block Mounted (continued)

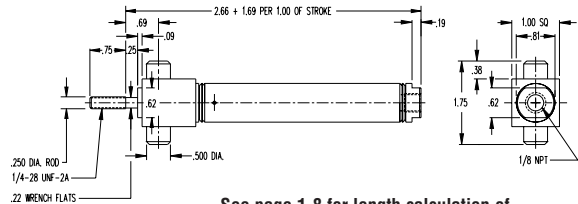
| MODEL/PRICE | DESCRIPTION/WEIGHT (lbs.) | DIMENSIONS |
|---|---|--|
| BF-04□-LS or LSC*  \$87.60 BASE PRICE Add \$2.45 per inch of stroke *Add \$2.25 for Conduit Outlet | Built-in Midget 3-Way Solenoid Operated Valve – Single Acting – Spring Return – Front Block Mounting – 150 PSI, 3/64" Orifice Standard Stroke Lengths: 1/2", 1", 1 1/2", 2", 2 1/2", 3", 4" Maximum Stroke – 6" Stainless Steel Rod Standard Standard Voltage –115/60 Optional Voltages: 24, 230 A.C. or 6, 12, 24 D.C. Base Weight: .38 Adder Per Inch of Stroke: .08 |  See page 1.8 for length calculation of fractional stroke for single acting cylinders. |
| BR-04□  \$24.20 BASE PRICE Add \$2.45 per inch of stroke | Single Acting – Rear Block Mounting for Vertical Positioning – Spring Return Standard Stroke Lengths: 1/2", 1", 1 1/2", 2", 2 1/2", 3", 4" Maximum Stroke – 6" Stainless Steel Rod Standard Base Weight: .15 Adder Per Inch of Stroke: .08 |  See page 1.8 for length calculation of fractional stroke for single acting cylinders. |
| BR-04□-D  \$27.85 BASE PRICE Add \$1.85 per inch of stroke | Double Acting – Rear Block Mounting for Vertical Positioning – Air Return Standard Stroke Lengths: 1/2", 1", 1 1/2", 2", 2 1/2", 3", 4", 5", 6" Maximum Stroke – 12" Stainless Steel Rod Standard Base Weight: .26 Adder Per Inch of Stroke: .08 |  See page 1.8 for length calculation of fractional stroke for single acting cylinders. |
| BR-04□-R  \$30.50 BASE PRICE Add \$2.45 per inch of stroke | Pull Type – Rear Block Mounting for Vertical Positioning – Rod Normally Extended – Reverse Single Acting – Spring Return Standard Stroke Lengths: 1/2", 1", 1 1/2", 2", 2 1/2", 3", 4" Maximum Stroke – 6" Stainless Steel Rod Standard Base Weight: .15 Adder Per Inch of Stroke: .08 |  See page 1.8 for length calculation of fractional stroke for single acting cylinders. |

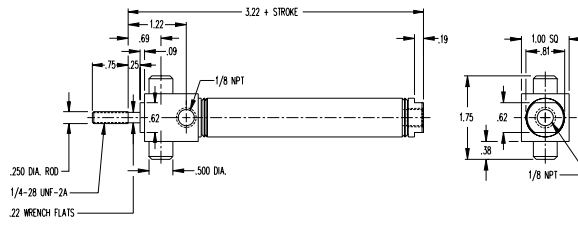

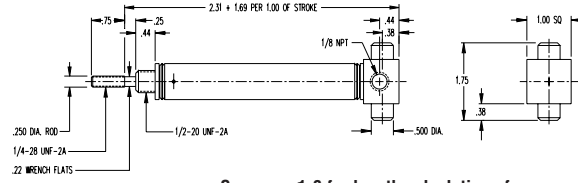

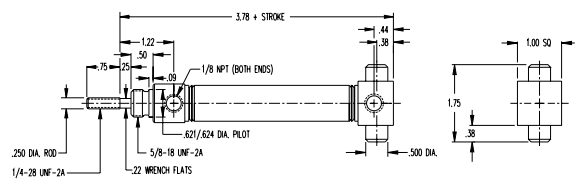
3/4" Bore Air Cylinders

3/4" Bore Trunnion Mounted

| MODEL/PRICE | DESCRIPTION/WEIGHT (lbs.) | DIMENSIONS |
|--|--|--|
| BFT-04  <p>\$33.40 BASE PRICE Add \$2.45 per inch of stroke</p> | Single Acting – Front Block Trunnion Mounting – Spring Return Standard Stroke Lengths: 1/2", 1", 1 1/2", 2", 2 1/2", 3", 4" Maximum Stroke – 6" Stainless Steel Rod Standard Optional Accessories: TRB-2 Trunnion Brackets D-166-3 Rod Clevis Base Weight: .24 Adder Per Inch of Stroke: .08 |  <p>See page 1.8 for length calculation of fractional stroke for single acting cylinders.</p> |
| BFT-04  <p>\$37.50 BASE PRICE Add \$1.85 per inch of Stroke</p> | Double Acting – Front Block Trunnion Mounting – Air Return Standard Stroke Lengths: 1/2", 1", 1 1/2", 2", 2 1/2", 3", 4" Maximum Stroke – 12" Stainless Steel Rod Standard Optional Accessories: TRB-2 Trunnion Brackets D-166-3 Rod Clevis Base Weight: .29 Adder Per Inch of Stroke: .03 |  |
| BRT-04  <p>\$31.20 BASE PRICE Add \$2.45 per inch of stroke</p> | Single Acting – Rear Block Trunnion Mounting – Spring Return Standard Stroke Lengths: 1/2", 1", 1 1/2", 2", 2 1/2", 3", 4" Maximum Stroke – 6" Stainless Steel Rod Standard Optional Accessories: TRB-2 Trunnion Brackets D-166-3 Rod Clevis Base Weight: .19 Adder Per Inch of Stroke: .08 |  <p>See page 1.8 for length calculation of fractional stroke for single acting cylinders.</p> |
| BRT-04  <p>\$35.20 BASE PRICE Add \$1.85 per inch of stroke</p> | Double Acting – Rear Block Trunnion Mounting – Air Return Standard Stroke Lengths: 1/2", 1", 1 1/2", 2", 2 1/2", 3", 4" Maximum Stroke – 12" Stainless Steel Rod Standard Optional Accessories: TRB-2 Trunnion Brackets D-166-3 Rod Clevis Base Weight: .28 Adder Per Inch of Stroke: .03 |  |

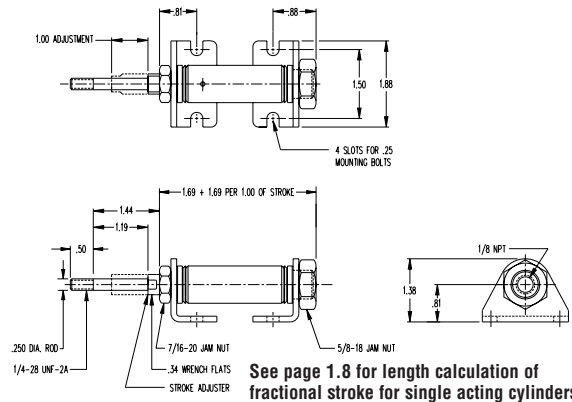
3/4" Bore Air Cylinders

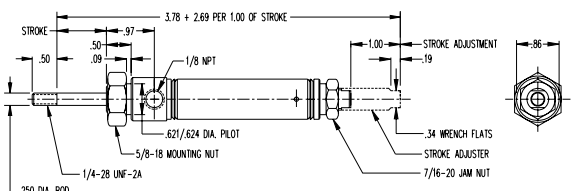
3/4" Bore Adjustable Stroke

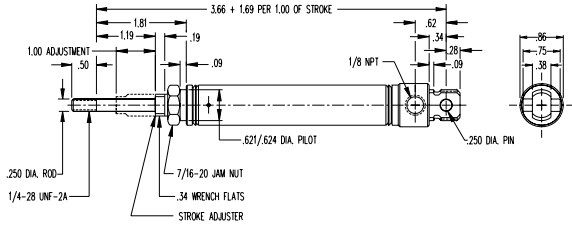
| MODEL/PRICE | DESCRIPTION/WEIGHT (lbs.) | DIMENSIONS |
|---|--|---|
| 04-A  \$28.00 BASE PRICE Add \$2.45 per inch of stroke | Single Acting – Spring Return – Adjustable Stroke – Double End Mounting – Brass Piston Rod Bearing and Stroke Adjustment in 1", 2", 3". Mounting Brackets are included. 1" Stroke Adjusts 0" – 1", 2" Stroke 1" – 2", and 3" Stroke 2" – 3" Maximum Stroke – 6" Optional Stainless Steel Rod Base Weight: .40 Adder Per Inch of Stroke: .07 |  <p>See page 1.8 for length calculation of fractional stroke for single acting cylinders.</p> |
| 04-RA  \$29.15 BASE PRICE Add \$2.45 per inch of Stroke | Reverse Single Acting – Pull Type – Rod Normally Extended – Nose Mounting – Stroke Adjustment in 1", 2", 3". 1" Stroke Adjusts 0" – 1", 2" Stroke 1" – 2", and 3" Stroke 2" – 3" Maximum Stroke – 6" Optional Stainless Steel Rod Optional Accessory: D-129 Mounting Bracket Base Weight: .23 Adder Per Inch of Stroke: .07 |  <p>See page 1.8 for length calculation of fractional stroke for single acting cylinders.</p> |
| 04-AP  \$27.60 BASE PRICE Add \$2.45 per inch of stroke | Single Acting – Pivot Type – Rear Pivot Mounting – Stroke Adjustment in 1", 2", 3". 1" Stroke Adjusts 0" – 1", 2" Stroke 1" – 2", and 3" Stroke 2" – 3" Maximum Stroke – 6" Optional Stainless Steel Rod Optional Accessories: D-166-3 Piston Rod Clevis D-167 Pivot Brackets Base Weight: .23 Adder Per Inch of Stroke: .07 |  <p>See page 1.8 for length calculation of fractional stroke for single acting cylinders.</p> |

3/4" Bore Air Cylinders

3/4" Bore Accessories

D-226
\$3.00

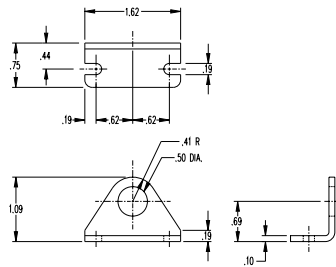

*Mounting Bracket
(for Single Acting Models)*

D-129
\$3.70

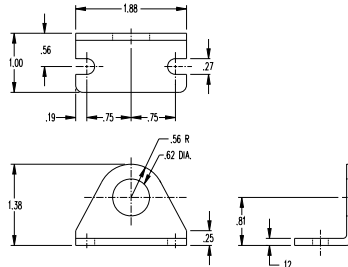

*Mounting Bracket
(for Double Acting Models)*

D-167
\$3.45

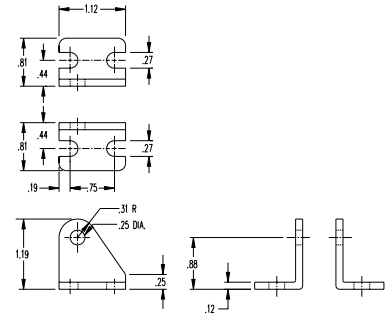

Pivot Brackets

D-13498-A
\$4.05

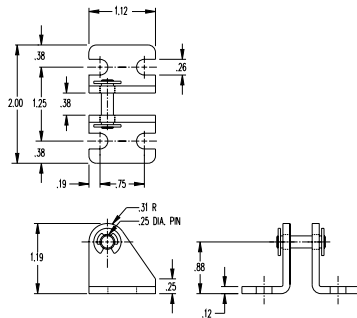

Pivot Bracket

TRB-2
\$12.30

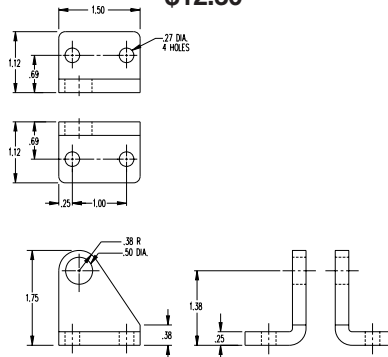

Trunnion Brackets

D-166-3
\$4.05

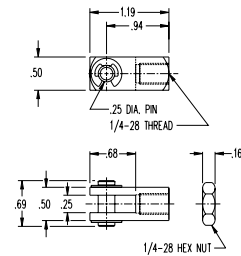

Piston Rod Clevis

D-9
\$.60

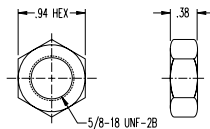

Mounting Nut

D-98
\$.60

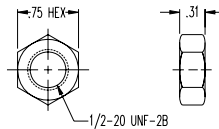

Mounting Nut

Note: For stainless steel accessories see page 1.100 and 1.103-1.104.

7/8" Bore Air Cylinders

- Ground and Polished, High Strength Carbon Steel Piston Rod Standard – 303 Stainless Steel Rod Available as an Option – Bronze Rod Guide Bushing Standard
- Force Exerted Approximately 0.6 of Air Line Pressure
- Enclosed Spring Force: 3 lbs. Relaxed – 6 lbs. Compressed
- Cushion Quiet Bumpers Standard on All Models

OPTIONS:

NO CHARGE:

- **MAGNALUBE G (G)**
- **PORTS ROTATED (K)**
- **NO THREAD (NT)**
- **SIDE PORTED REAR HEAD (Q)**
Add .28" to nose mount overall length
- **PIVOT BUSHING (Y)**
.250" ID

EXTRA EXTENSION (EE)

- Single, reverse and double acting, add \$1.00 per inch of extension
- DXDE, add \$1.20 per inch of extension; extension added to each end

DOUBLE ACTING FAILSAFE

- (JS = Spring Return, JR = Spring Extend)
- Add \$6.25 to base price + \$0.70 to stroke adder
- See page 1.65 and 1.66 for overall length adders

MAGNET (prefix M) – Add \$10.35

- All models add .125" to overall length
- Stainless steel rod becomes standard with this option
- Must specify track(s) for use with miniature position sensing (T2, T3, T4) – add \$3.20 per track. See page 1.9 for track location details. See Position Sensing Solutions, page 9.3 for switch selection information.

OPTIONS continued...

LOW TEMPERATURE (N)

Temperature Range: -40° to 200°F

- Single acting add \$0.75
- Reverse acting add \$1.05
- Double acting add \$1.40
- DXDE add \$1.80

HIGH TEMPERATURE "U" CUP SEALS (V)

Temperature Range: 0° to 400°F (-18° to 205°C)

- Single acting add \$5.10
- Double acting add \$13.10
- DXDE add \$16.55
- Reverse acting add \$8.75

MOLYCOATED BODY (F)

- Add \$3.00 per inch of stroke

NON-LUBE SERVICE (E)

- Single acting add \$4.30
- Double acting add \$9.75
- DXDE add \$13.90

ROD WIPER (W)

(not available in standard single acting)

- Add \$3.20
- DXDE add \$6.40



STAINLESS STEEL ROD (prefix SR)

- Add \$2.30
- Standard on DXP, DXDE, and M option





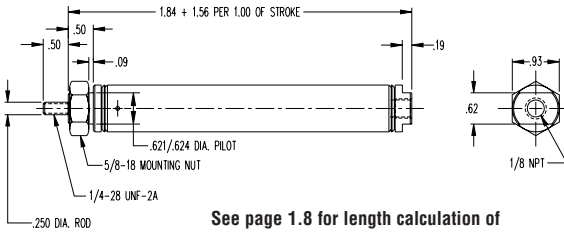

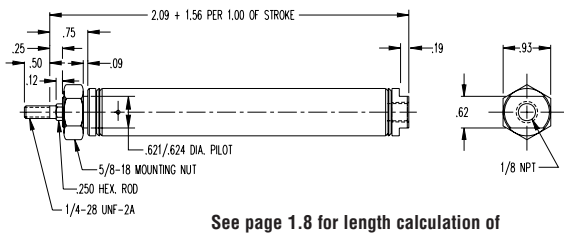

LOW PRESSURE HYDRAULIC (HL)

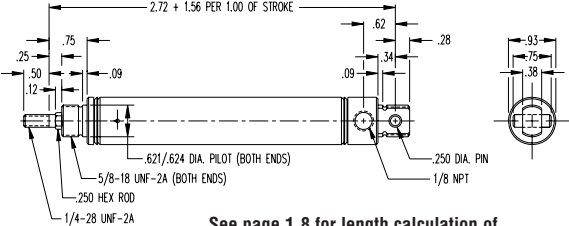
- 250 psi maximum
- Double acting models only
- Option specified as a prefix
- Add \$15.20

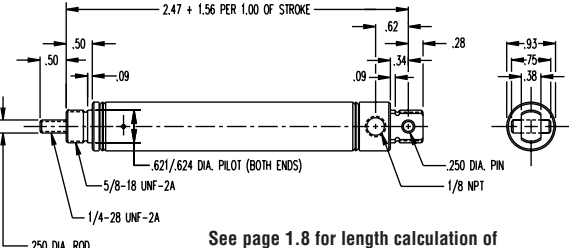

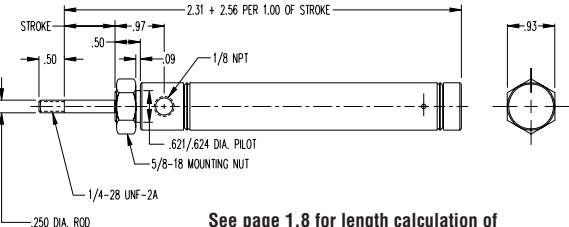
☐ Enter Stroke Length as 3rd Digit

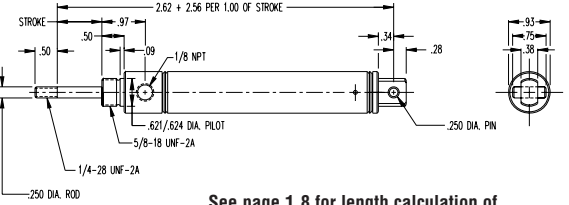
| MODEL/PRICE | DESCRIPTION/WEIGHT (lbs.) | DIMENSIONS |
|---|--|---|
| 06 <input type="checkbox"/>  \$14.90 BASE PRICE Add \$2.85 per inch of stroke | Single Acting – Spring Return – Front Nose Mounting Standard Stroke Lengths: ½", 1", 1½", 2", 2½", 3", 4" Maximum Stroke – 6" Optional Stainless Steel Rod Optional Accessory: D-129 Mounting Bracket Base Weight: .17 Adder Per Inch of Stroke: .09 |  See page 1.8 for length calculation of fractional stroke for single acting cylinders. |
| 06 <input type="checkbox"/> -NR  \$17.60 BASE PRICE Add \$2.85 per inch of stroke | Single Acting – Non-rotating Hexagon Rod – Spring Return – Front Nose Mounting Standard Stroke Lengths: ½", 1", 1½", 2", 2½", 3", 4" Maximum Stroke – 6" Optional Stainless Steel Rod Optional Accessory: D-129 Mounting Bracket Base Weight: .17 Adder Per Inch of Stroke: .09 |  See page 1.8 for length calculation of fractional stroke for single acting cylinders. |

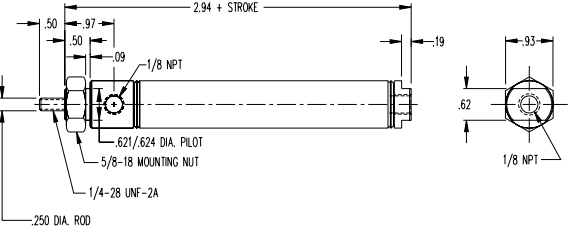
7/8" Bore Air Cylinders

| MODEL/PRICE | DESCRIPTION/WEIGHT (lbs.) | DIMENSIONS |
|---|--|---|
| 06□-NRP  \$22.05 BASE PRICE Add \$2.85 per inch of stroke | Single Acting – Non-rotating Hexagon Rod – Pivot Type – Spring Return – Rear Pivot Mounting Standard Stroke Lengths: ½", 1", 1½", 2", 2½", 3", 4" Maximum Stroke – 6" Optional Stainless Steel Rod Optional Accessories: D-166-3 Piston Rod Clevis D-167 Pivot Brackets Base Weight: .17 Adder Per Inch of Stroke: .09 |  <p>See page 1.8 for length calculation of fractional stroke for single acting cylinders.</p> |
| 06□-P  \$18.95 BASE PRICE Add \$2.85 per inch of stroke | Single Acting – Pivot Type – Spring Return – Rear Pivot Mounting Standard Stroke Lengths: ½", 1", 1½", 2", 2½", 3", 4" Maximum Stroke – 6" Optional Stainless Steel Rod Optional Accessories: D-166-3 Piston Rod Clevis D-167 Pivot Brackets Base Weight: .17 Adder Per Inch of Stroke: .09 |  <p>See page 1.8 for length calculation of fractional stroke for single acting cylinders.</p> |
| 06□-R  \$22.00 BASE PRICE Add \$2.85 per inch of stroke | Reverse Single Acting – Pull Type – Rod Normally Extended – Front Nose Mounting Standard Stroke Lengths: ½", 1", 1½", 2", 2½", 3", 4" Maximum Stroke – 6" Optional Stainless Steel Rod Optional Accessory: D-129 Mounting Bracket Base Weight: .20 Adder Per Inch of Stroke: .09 |  <p>See page 1.8 for length calculation of fractional stroke for single acting cylinders.</p> |
| 06□-RP  \$26.00 BASE PRICE Add \$2.85 per inch of stroke | Reverse Single Acting – Pivot and Pull Type – Rod Normally Extended – Spring Return – Rear Pivot Mounting Standard Stroke Lengths: ½", 1", 1½", 2", 2½", 3", 4" Maximum Stroke – 6" Optional Stainless Steel Rod Optional Accessories: D-166-3 Piston Rod Clevis D-167 Pivot Brackets Base Weight: .20 Adder Per Inch of Stroke: .09 |  <p>See page 1.8 for length calculation of fractional stroke for single acting cylinders.</p> |
| 06□-D  \$19.75 BASE PRICE Add \$1.85 per inch of stroke | Double Acting – Air Return – Front Nose Mounting Standard Stroke Lengths: ½", 1", 1½", 2", 2½", 3", 4", 5", 6" Maximum Stroke – 12" Optional Stainless Steel Rod Optional Accessory: D-129 Mounting Bracket Base Weight: .25 Adder Per Inch of Stroke: .03 |  |

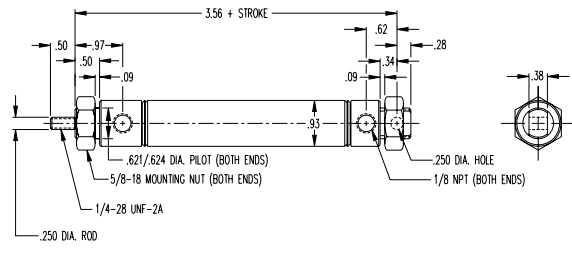
7/8" Bore Air Cylinders

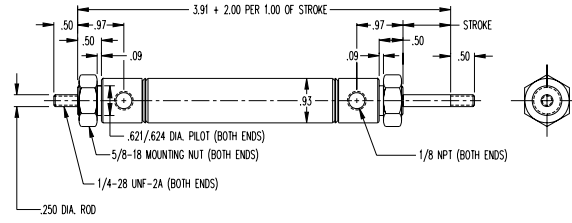
| MODEL/PRICE | DESCRIPTION/WEIGHT (lbs.) | DIMENSIONS |
|--|--|--|
| 06□-DXP  \$26.10 BASE PRICE Add \$1.85 per inch of stroke | Double Acting – Double End or Rear Pivot Mounting – Air Return Standard Stroke Lengths: ½", 1", 1½", 2", 2½", 3", 4", 5", 6", 7", 8", 9", 10", 11", 12" Maximum Stroke – 32" Stainless Steel Rod Standard Optional Accessories: D-166-3 Piston Rod Clevis D-129 Mounting Bracket D-13498-A Pivot Bracket Base Weight: .32 Adder Per Inch of Stroke: .03 |  |
| 06□-DXDE  \$35.35 BASE PRICE Add \$2.35 per inch of stroke | Double Acting – Double End Rod – Air Return – Double End Mounting Standard Stroke Lengths: ½", 1", 1½", 2", 2½", 3", 4", 5", 6" Maximum Stroke – 12" Stainless Steel Rod Standard Optional Accessory: D-129 Mounting Bracket Base Weight: .39 Adder Per Inch of Stroke: .06 |  |

7/8" Bore Accessories

D-129
\$3.70

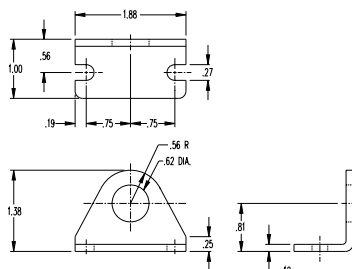

Mounting Bracket

D-13498-A
\$4.05

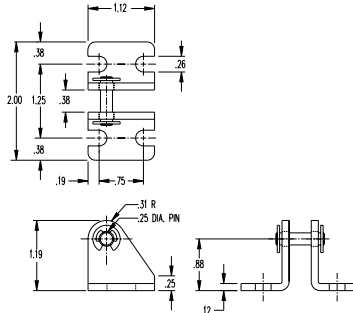

Pivot Bracket

D-167
\$3.45

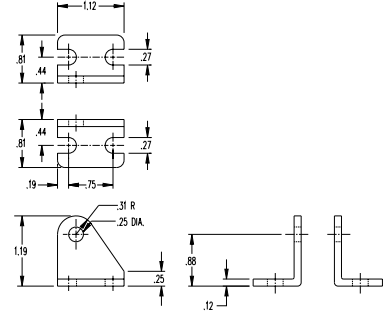

Pivot Brackets

D-166-3
\$4.05

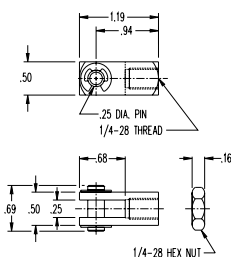

Rod Clevis

D-9
\$.60

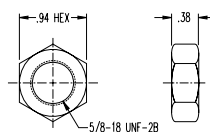

Mounting Nut

1-1/16" Bore Air Cylinders

- Ground and Polished, High Strength Carbon Steel Piston Rod Standard – 303 Stainless Steel Rod Available as an Option – Bronze Rod Guide Bushing Standard
- Force Exerted Approximately 0.9 of Air Line Pressure
- Enclosed Spring Force: 3 lbs. Relaxed – 6 lbs. Compressed
- Rod Wipers Available on D, DP, DX and DXDE Models

OPTIONS:

NO CHARGE:

- MAGNALUBE G (G)
- PORTS ROTATED (K)*

*Front port rotated 90° on BF-090-D.

- NO THREAD (NT)
- SIDE PORTED REAR HEAD (Q)
Add .25" to nose mount overall length
- PIVOT BUSHING (Y)
.250" ID

SINGLE AND REVERSE ACTING BUMPER (B)

- \$3.30 additional
- Add .125 to overall length

DOUBLE ACTING BUMPERS (B)

- \$4.60 additional
- Add .125 to overall length
- Models DXDE and DXDEH add .500

EXTRA EXTENSION (EE)

- Single, reverse and double acting, add \$1.00 per inch of extension
- DXDE, add \$1.20 per inch of extension; extension added to each end
- DXDE hollow rod, add \$1.85 per inch of extension; extension added to each end

DOUBLE ACTING FAILSAFE

(JS = Spring Return, JR = Spring Extend)

- Add \$8.70 to base price + \$1.15 to stroke adder
- See page 1.65 and 1.66 for overall length adders

HEAVY SPRINGS (H) are standard on all single acting block front and block rear mount and -NRLSC models, and reverse acting except -RA type.

For all other single acting, add \$2.05

- Spring Force: 6 lbs. relaxed – 12 lbs. compressed

OPTIONS continued...

MAGNET (prefix M) – Add \$12.90

- Single acting and DXDE add .125" to overall length
- Use bumper length adder for DXDE and DXDEH when magnet and bumper are ordered together.
- Stainless steel rod becomes standard with this option
- Must specify track(s) for use with miniature position sensing (T2, T3, T4) – add \$3.20 per track. See page 1.9 for track location details. See Position Sensing Solutions, page 9.3 for switch selection information.

LOW TEMPERATURE (N)

Temperature Range: -40° to 200°F

- Single acting add \$1.05
- Reverse acting add \$1.40
- Double acting add \$2.05
- DXDE add \$2.70

HIGH TEMPERATURE "U" CUPS (V)

Temperature Range: 0° to 400°F (-18° to 205°C)

- Single acting add \$5.95
- Double acting add \$14.05
- DXDE add \$17.80
- Reverse acting add \$9.20

ROD WIPER (W)

(not available in standard single acting)
(now available in block mount)

- Double acting, add \$3.20
- DXDE add \$6.40

MOLYCOATED BODY (F)

- Add \$3.00 per inch of stroke

NON-LUBE SERVICE (E)

- Single acting add \$4.30
- Double acting add \$10.35
- DXDE add \$14.60

STAINLESS STEEL ROD (prefix SR)

- Add \$2.30
- Standard on DX, DXDE, DXDEH, All block mountings and M option

LOW PRESSURE HYDRAULIC (HL)

- 250 psi maximum
- Double acting models only
- Option specified as a prefix
- Add \$15.20

☐ Enter Stroke Length as 3rd Digit

MODEL/PRICE

DESCRIPTION/WEIGHT (lbs.)

DIMENSIONS

09 ☐



\$15.70

BASE PRICE

Add \$3.10 per inch of stroke

Single Acting – Spring Return – Front Nose Mounting
Standard Stroke Lengths:
½", 1", 1½", 2", 2½", 3", 4"
Maximum Stroke – 6"
Optional Stainless Steel Rod
Optional Accessory:
D-129 Mounting Bracket
Base Weight: .23
Adder Per Inch of Stroke: .11

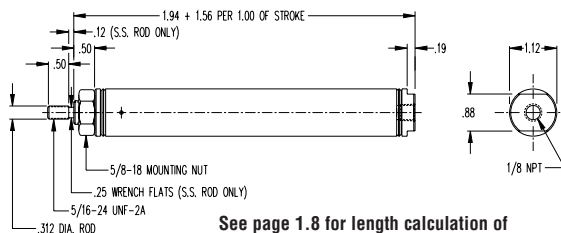

See page 1.8 for length calculation of fractional stroke for single acting cylinders.

09 ☐ -NR



\$18.45

BASE PRICE





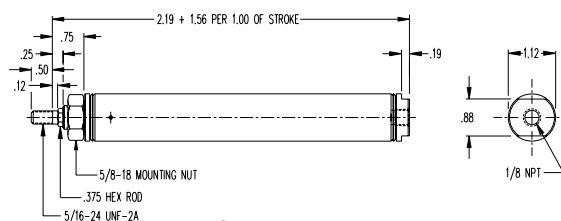

Add \$3.10 per inch of stroke

Single Acting – Non-rotating Hexagon Rod – Spring Return – Front Nose Mounting
Standard Stroke Lengths:
½", 1", 1½", 2", 2½", 3", 4"
Maximum Stroke – 6"
Optional Stainless Steel Rod
Optional Accessory:
D-129 Mounting Bracket
Base Weight: .25
Adder Per Inch of Stroke: .12

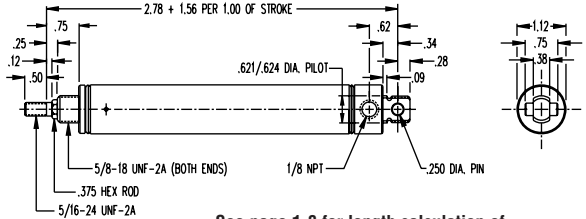

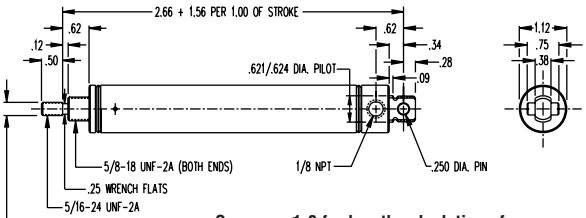
See page 1.8 for length calculation of fractional stroke for single acting cylinders.

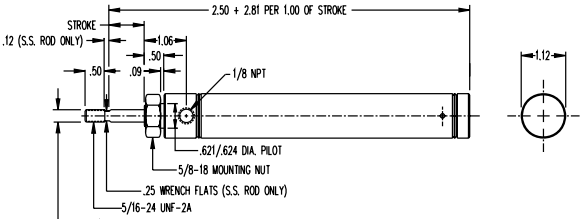
1-1/16" Bore Air Cylinders

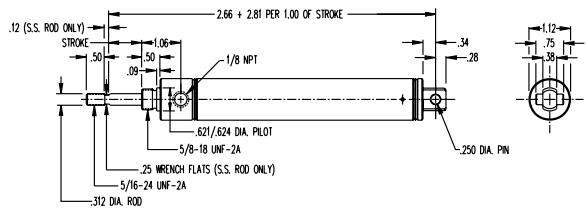
| MODEL/PRICE | DESCRIPTION/WEIGHT (lbs.) | DIMENSIONS |
|---|--|---|
| 09□-NRP  \$22.70 BASE PRICE Add \$3.10 per inch of stroke | Single Acting – Non-rotating Hexagon Rod – Pivot Type – Spring Return – Rear Pivot Mounting Standard Stroke Lengths: ½", 1", 1½", 2", 2½", 3", 4" Maximum Stroke – 6" Optional Stainless Steel Rod Optional Accessories: D-166-1 Piston Rod Clevis D-167 Pivot Brackets Base Weight: .25 Adder Per Inch of Stroke: .12 |  See page 1.8 for length calculation of fractional stroke for single acting cylinders. |
| 09□-P  \$19.50 BASE PRICE Add \$3.10 per inch of stroke | Single Acting – Pivot Type – Spring Return – Rear Pivot Mounting Standard Stroke Lengths: ½", 1", 1½", 2", 2½", 3", 4" Maximum Stroke – 6" Optional Stainless Steel Rod Optional Accessories: D-166-1 Piston Rod Clevis D-167 Pivot Brackets Base Weight: .24 Adder Per Inch of Stroke: .11 |  See page 1.8 for length calculation of fractional stroke for single acting cylinders. |
| 09□-R  \$22.80 BASE PRICE Add \$3.10 per inch of stroke | Reverse Single Acting – Pull Type – Rod Normally Extended – Spring Return – Front Nose Mounting Standard Stroke Lengths: ½", 1", 1½", 2", 2½", 3", 4" Maximum Stroke – 6" Optional Stainless Steel Rod Optional Accessory: D-129 Mounting Bracket Base Weight: .24 Adder Per Inch of Stroke: .16 |  See page 1.8 for length calculation of fractional stroke for single acting cylinders. |
| 09□-RP  \$27.05 BASE PRICE Add \$3.10 per inch of stroke | Reverse Single Acting – Pivot and Pull Type – Rod Normally Extended – Spring Return – Rear Pivot Mounting Standard Stroke Lengths: ½", 1", 1½", 2", 2½", 3", 4" Maximum Stroke – 6" Optional Stainless Steel Rod Optional Accessories: D-166-1 Piston Rod Clevis D-167 Pivot Brackets Base Weight: .22 Adder Per Inch of Stroke: .16 |  See page 1.8 for length calculation of fractional stroke for single acting cylinders. |

Standard Air Cylinders

Three-Position Cylinders

Cushion Cylinders

MRS® Cylinders

Non-Rotating Cylinders

PC Cylinders

All Stainless Non-Repairable

All Stainless Repairable





Z Line Air Cylinders

Rod Lock Cylinders



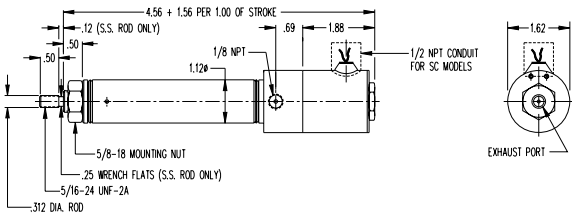

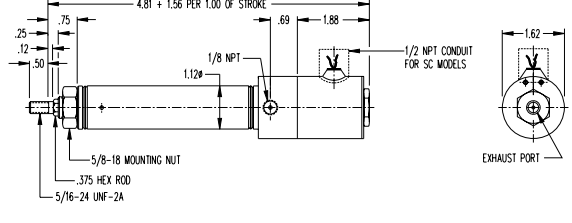

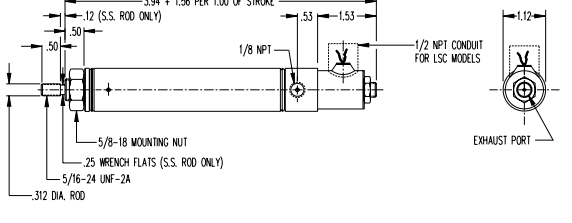
500 Hydraulic Cylinders

Hole Punch Cylinders

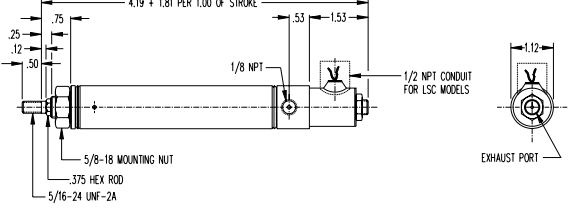

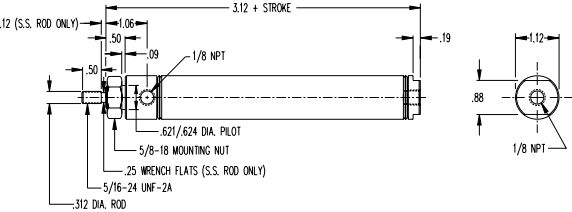
1-1/16" Bore Air Cylinders

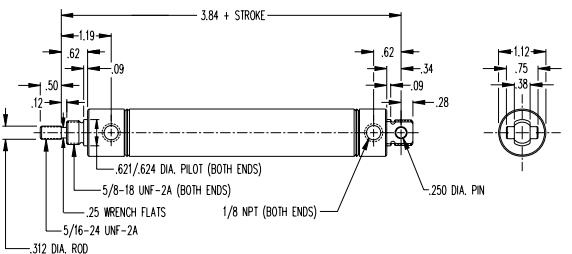
| MODEL/PRICE | DESCRIPTION/WEIGHT (lbs.) | DIMENSIONS |
|--|--|---|
| 09□-S or SC*  \$75.90 BASE PRICE Add \$3.10 per inch of stroke *Add \$3.00 for Conduit Outlet | Single Acting – Built-in 3-Way Solenoid Operated Valve – Spring Return – Front Nose Mounting – 100 PSI, 1/16" Orifice Standard – 150 PSI, 3/64" Orifice Optional Standard Stroke Lengths: 1/2", 1", 1 1/2", 2", 2 1/2", 3", 4" Maximum Stroke – 6" Optional Stainless Steel Rod Standard Voltage – 115/60 Optional Voltages: 24, 230 A.C. or 6, 12, 24 D.C. Optional Accessory: D-129 Mounting Bracket Base Weight: 1.11 Adder Per Inch of Stroke: .11 |  <p>See page 1.8 for length calculation of fractional stroke for single acting cylinders.</p> |
| 09□-NRS or NRSC*  \$79.10 BASE PRICE Add \$3.10 per inch of stroke *Add \$3.00 for Conduit Outlet | Single Acting – Built-in 3-Way Solenoid Operated Valve – Non-rotating Hexagon Piston Rod – Spring Return – Front Nose Mounting – 100 PSI, 1/16" Orifice Standard – 150 PSI, 3/64" Orifice Optional Standard Stroke Lengths: 1/2", 1", 1 1/2", 2", 2 1/2", 3", 4" Maximum Stroke – 6" Optional Stainless Steel Rod Standard Voltage – 115/60 Optional Voltages: 24, 230 A.C. or 6, 12, 24 D.C. Optional Accessory: D-129 Mounting Bracket Base Weight: 1.13 Adder Per Inch of Stroke: .12 |  <p>See page 1.8 for length calculation of fractional stroke for single acting cylinders.</p> |
| 09□-LS or LSC*  \$79.20 BASE PRICE Add \$3.10 per inch of stroke *Add \$2.25 for Conduit Outlet | Single Acting – Built-in Midget 3-Way Solenoid Operated Valve – Spring Return – Front Nose Mounting – 150 PSI, 3/64" Orifice Standard Stroke Lengths: 1/2", 1", 1 1/2", 2", 2 1/2", 3", 4" Maximum Stroke – 6" Optional Stainless Steel Rod Standard Voltage – 115/60 Optional Voltages: 24, 230 A.C. or 6, 12, 24 D.C. Optional Accessory: D-129 Mounting Bracket Base Weight: 1.20 Adder Per Inch of Stroke: .11 |  <p>See page 1.8 for length calculation of fractional stroke for single acting cylinders.</p> |

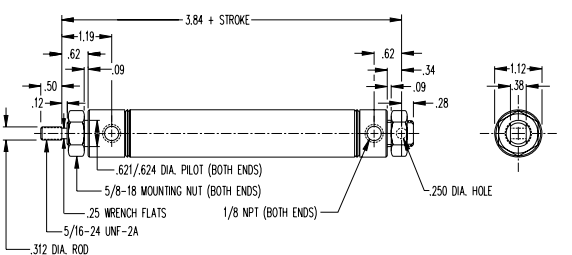

1-1/16" Bore Air Cylinders

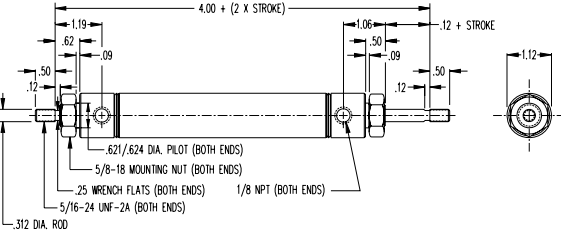
| MODEL/PRICE | DESCRIPTION/WEIGHT (lbs.) | DIMENSIONS |
|---|---|---|
| 09□-NRLS or NRLSC*  <p>\$82.05 BASE PRICE Add \$3.10 per inch of stroke *Add \$2.25 for Conduit Outlet</p> | Single Acting – Non-rotating Hexagon Piston Rod – Built-in Midget 3-Way Solenoid Operated Valve – Spring Return – Front Nose Mounting – 150 PSI, 3/4" Orifice Standard Stroke Lengths: 1/2", 1", 1 1/2", 2", 2 1/2", 3", 4" Maximum Stroke – 6" Optional Stainless Steel Rod Standard Voltage – 115/60 Optional Voltages: 24, 230 A.C. or 6, 12, 24 D.C. Optional Accessory: D-129 Mounting Bracket Base Weight: 1.20 Adder Per Inch of Stroke: .11 |  <p>See page 1.8 for length calculation of fractional stroke for single acting cylinders.</p> |
| 09□-D  <p>\$21.00 BASE PRICE Add \$1.85 per inch of stroke</p> | Double Acting – Air Return – Front Nose Mounting Standard Stroke Lengths: 1/2", 1", 1 1/2", 2", 2 1/2", 3", 4", 5", 6" Maximum Stroke – 12" Optional Stainless Steel Rod Optional Rod Wiper Optional Accessory: D-129 Mounting Bracket Base Weight: .33 Adder Per Inch of Stroke: .05 |  |
| 09□-DP  <p>\$25.15 BASE PRICE Add \$1.85 per inch of stroke</p> | Double Acting – Pivot Type – Air Return – Rear Pivot Mounting Standard Stroke Lengths: 1/2", 1", 1 1/2", 2", 2 1/2", 3", 4", 5", 6", 7", 8", 9", 10", 11", 12" Maximum Stroke – 32" Optional Stainless Steel Rod Optional Rod Wiper Optional Accessories: D-166-1 Piston Rod Clevis D-167 Pivot Bracket Base Weight: .33 Adder Per Inch of Stroke: .05 |  |
| 09□-DX  <p>\$27.55 BASE PRICE Add \$1.85 per inch of stroke</p> | Double Acting – Universal Mounting Pivot, or Double End Mounting – Air Return Standard Stroke Lengths: 1/2", 1", 1 1/2", 2", 2 1/2", 3", 4", 5", 6", 7", 8", 9", 10", 11", 12" Maximum Stroke – 32" Stainless Steel Rod Standard Optional Rod Wiper Optional Accessories: D-13498-A Pivot Bracket D-129 Mounting Bracket D-166-1 Piston Rod Clevis Base Weight: .33 Adder Per Inch of Stroke: .05 |  |

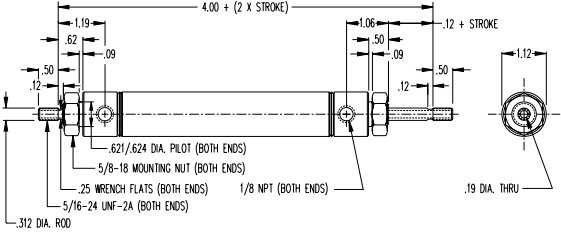
1-1/16" Bore Air Cylinders



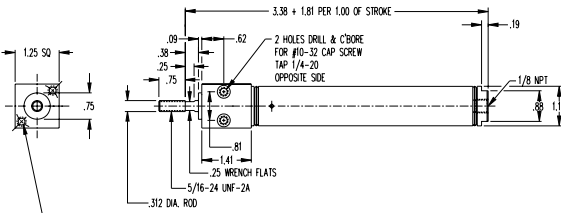

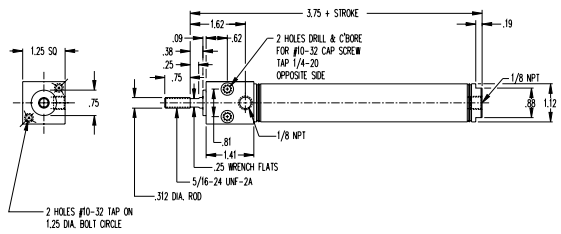

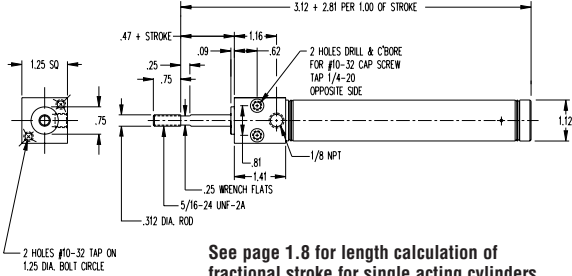

| MODEL/PRICE | DESCRIPTION/WEIGHT (lbs.) | DIMENSIONS |
|--|---|---|
| 09□-DXDE  \$36.65 BASE PRICE Add \$2.35 per inch of stroke | Double Acting – Double End Rod – Air Return – Double End Mounting Standard Stroke Lengths: ½", 1", 1½", 2", 2½", 3", 4", 5", 6" Maximum Stroke – 12" Stainless Steel Rod Standard Optional Rod Wiper Optional Accessory: D-129 Mounting Bracket Base Weight: .48 Adder Per Inch of Stroke: .07 |  |
| 09□-DXDEH  \$46.55 BASE PRICE Add \$3.40 per inch of stroke | Double Acting – Double End Hollow Rod – Air Return – Double End Mounting Standard Stroke Lengths: ½", 1", 1½", 2", 2½", 3", 4", 5", 6" Maximum Stroke – 12" Stainless Steel Rod Standard Optional Rod Wiper Optional Accessory: D-129 Mounting Bracket Base Weight: .47 Adder Per Inch of Stroke: .07 |  |

1-1/16" Bore Block Mounted • Spring Force: 6 lbs. Retracted, 12 lbs. Extended

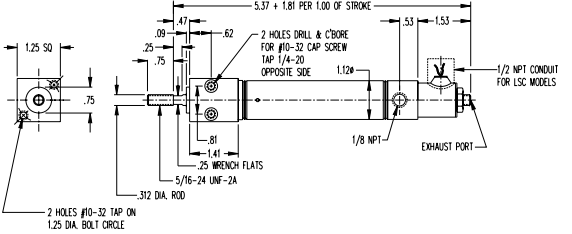
| MODEL/PRICE | DESCRIPTION/WEIGHT (lbs.) | DIMENSIONS |
|---|--|---|
| BF-09□  \$30.50 BASE PRICE Add \$3.10 per inch of stroke | Single Acting – Front Block Mounting – Spring Return Standard Stroke Lengths: ½", 1", 1½", 2", 2½", 3", 4" Maximum Stroke – 6" Stainless Steel Rod Standard Base Weight: .43 Adder Per Inch of Stroke: .11 |  <p>See page 1.8 for length calculation of fractional stroke for single acting cylinders.</p> |
| BF-09□-D  \$32.75 BASE PRICE Add \$1.85 per inch of stroke | Double Acting – Front Block Mounting – Air Return Standard Stroke Lengths: ½", 1", 1½", 2", 2½", 3", 4", 5", 6" Maximum Stroke – 12" Stainless Steel Rod Standard Base Weight: .49 Adder Per Inch of Stroke: .05 |  |

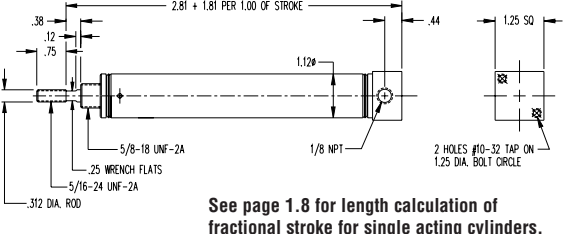

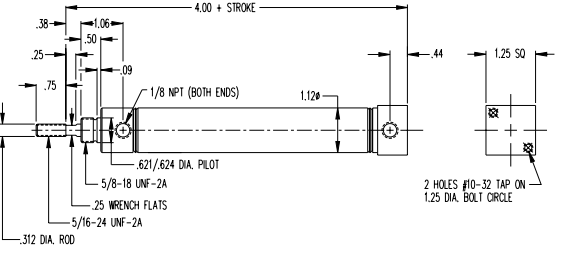

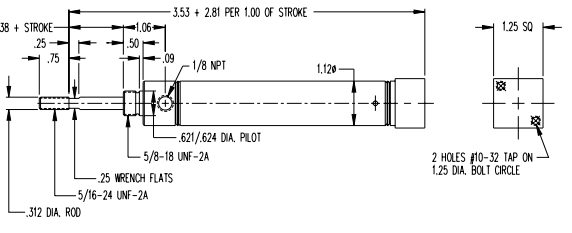

1-1/16" Bore Air Cylinders

1-1/16" Bore Block Mounted (continued)

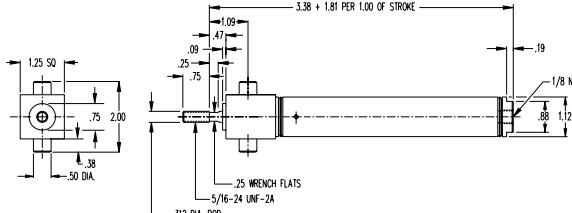
| MODEL/PRICE | DESCRIPTION/WEIGHT (lbs.) | DIMENSIONS |
|--|---|---|
| BF-09  \$35.95 BASE PRICE Add \$3.10 per inch of stroke | Pull Type – Front Block Mounting – Rod Normally Extended – Reverse Single Acting – Spring Return Standard Stroke Lengths: ½", 1", 1½", 2", 2½", 3", 4" Maximum Stroke – 6" Stainless Steel Rod Standard Base Weight: .36 Adder Per Inch of Stroke: .16 |  See page 1.8 for length calculation of fractional stroke for single acting cylinders. |
| BF-09  \$94.90 BASE PRICE Add \$3.10 per inch of stroke *Add \$2.25 for Conduit Outlet | Built-in Midget 3-Way Solenoid Operated Valve – Single Acting – Spring Return – Front Block Mounting – 150 PSI, 3/64" Orifice Standard Stroke Lengths: ½", 1", 1½", 2", 2½", 3", 4" Maximum Stroke – 6" Stainless Steel Rod Standard Standard Voltage – 115/60 Optional Voltages: 24, 230 A.C. or 6, 12, 24 D.C. Base Weight: 1.31 Adder Per Inch of Stroke: .11 |  See page 1.8 for length calculation of fractional stroke for single acting cylinders. |
| BR-09  \$26.25 BASE PRICE Add \$3.10 per inch of stroke | Single Acting – Rear Block Mounting for Vertical Positioning – Spring Return Standard Stroke Lengths: ½", 1", 1½", 2", 2½", 3", 4" Maximum Stroke – 6" Stainless Steel Rod Standard Base Weight: .36 Adder Per Inch of Stroke: .16 |  See page 1.8 for length calculation of fractional stroke for single acting cylinders. |
| BR-09  \$32.05 BASE PRICE Add \$1.85 per inch of stroke | Double Acting – Rear Block Mounting for Vertical Positioning – Air Return Standard Stroke Lengths: ½", 1", 1½", 2", 2½", 3", 4" Maximum Stroke – 12" Stainless Steel Rod Standard Base Weight: .39 Adder Per Inch of Stroke: .05 |  See page 1.8 for length calculation of fractional stroke for single acting cylinders. |
| BR-09  \$31.65 BASE PRICE Add \$3.10 per inch of stroke | Pull Type – Rear Block Mounting for Vertical Positioning – Rod Normally Extended – Reverse Single Acting – Spring Return Standard Stroke Lengths: ½", 1", 1½", 2", 2½", 3", 4" Maximum Stroke – 6" Stainless Steel Rod Standard Base Weight: .32 Adder Per Inch of Stroke: .16 |  See page 1.8 for length calculation of fractional stroke for single acting cylinders. |

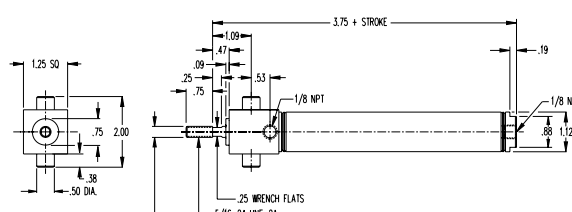

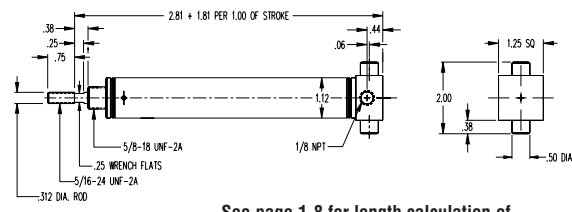

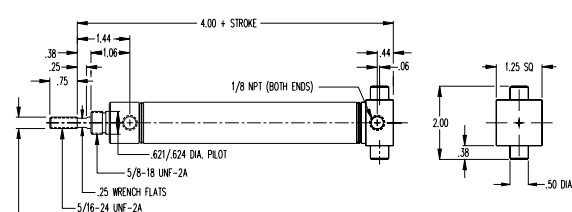
1-1/16" Bore Air Cylinders

1-1/16" Bore Trunnion Mounted • Spring Force: 6 lbs. Retracted, 13 lbs. Extended

| MODEL/PRICE | DESCRIPTION/WEIGHT (lbs.) | DIMENSIONS |
|--|--|--|
| BFT-09  <p>\$39.90 BASE PRICE Add \$3.10 per inch of stroke</p> | Single Acting – Front Block Trunnion Mounting – Spring Return Standard Stroke Lengths: ½", 1", 1½", 2", 2½", 3", 4" Maximum Stroke – 6" Stainless Steel Rod Standard Optional Accessories: TRB-2 Trunnion Brackets D-166-1 Rod Clevis Base Weight: .45 Adder Per Inch of Stroke: .11 |  <p>See page 1.8 for length calculation of fractional stroke for single acting cylinders.</p> |
| BFT-09-D  <p>\$42.45 BASE PRICE Add \$1.85 per inch of stroke</p> | Double Acting – Front Block Trunnion Mounting – Air Return Standard Stroke Lengths: ½", 1", 1½", 2", 2½", 3", 4" Maximum Stroke – 12" Stainless Steel Rod Standard Optional Accessories: TRB-2 Trunnion Brackets D-166-1 Rod Clevis Base Weight: .49 Adder Per Inch of Stroke: .05 |  |
| BRT-09  <p>\$35.55 BASE PRICE Add \$3.10 per inch of stroke</p> | Single Acting – Rear Block Trunnion Mounting – Spring Return Standard Stroke Lengths: ½", 1", 1½", 2", 2½", 3", 4" Maximum Stroke – 6" Stainless Steel Rod Standard Optional Accessories: TRB-2 Trunnion Brackets D-166-1 Rod Clevis Base Weight: .37 Adder Per Inch of Stroke: .11 |  <p>See page 1.8 for length calculation of fractional stroke for single acting cylinders.</p> |
| BRT-09-D  <p>\$41.15 BASE PRICE Add \$1.85 per inch of stroke</p> | Double Acting – Rear Block Trunnion Mounting – Air Return Standard Stroke Lengths: ½", 1", 1½", 2", 2½", 3", 4" Maximum Stroke – 12" Stainless Steel Rod Standard Optional Accessories: TRB-2 Trunnion Brackets D-166-1 Rod Clevis Base Weight: .43 Adder Per Inch of Stroke: .05 |  |

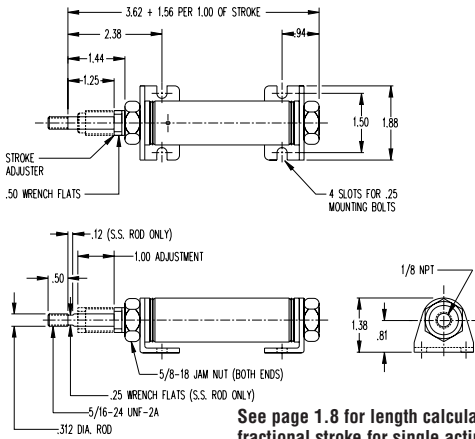
1-1/16" Bore Air Cylinders

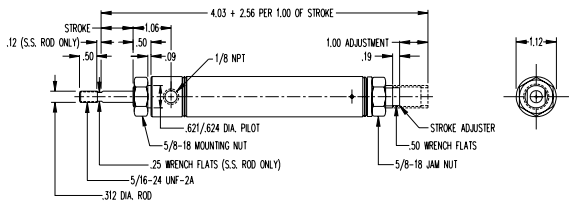
1-1/16" Bore Adjustable Stroke

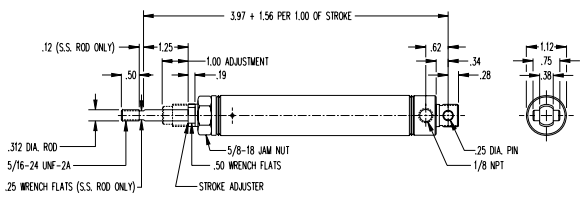
| MODEL/PRICE | DESCRIPTION/WEIGHT (lbs.) | DIMENSIONS |
|--|--|---|
| 09□-A  \$31.65 BASE PRICE Add \$3.10 per inch of stroke | Single Acting – Spring Return – Adjustable Stroke – Double End Mounting – Brass Piston Rod Bearing and Stroke Adjustment in 1", 2", 3". 1" Stroke Adjusts 0" – 1", 2" Stroke 1" – 2", and 3" Stroke 2" – 3". Mounting brackets are included. Maximum Stroke – 6" Optional Stainless Steel Rod Base Weight: .58 Adder Per Inch of Stroke: .11 |  <p>See page 1.8 for length calculation of fractional stroke for single acting cylinders.</p> |
| 09□-RA  \$33.00 BASE PRICE Add \$3.10 per inch of stroke | Reverse Single Acting – Pull Type – Rod Normally Extended – Spring Force: 6 lbs. Retracted, 3 lbs. Extended – Nose Mounting – Stroke Adjustment in 1", 2", 3". 1" Stroke Adjusts 0" – 1", 2" Stroke 1" – 2", and 3" Stroke 2" – 3". Maximum Stroke – 6" Optional Stainless Steel Rod Optional Accessory: D-129 Mounting Brackets Base Weight: .41 Adder Per Inch of Stroke: .11 |  <p>See page 1.8 for length calculation of fractional stroke for single acting cylinders.</p> |
| 09□-AP  \$31.05 BASE PRICE Add \$3.10 per inch of stroke | Single Acting – Pivot Type – Rear Pivot Mounting – Stroke Adjustment in 1", 2", 3". 1" Stroke Adjusts 0" – 1", 2" Stroke 1" – 2", and 3" Stroke 2" – 3". Maximum Stroke – 6" Optional Stainless Steel Rod Optional Accessories: D-166-1 Piston Rod Clevis D-167 Pivot Brackets Base Weight: .40 Adder Per Inch of Stroke: .11 |  <p>See page 1.8 for length calculation of fractional stroke for single acting cylinders.</p> |

1-1/16" Bore Built-in Manual Valve

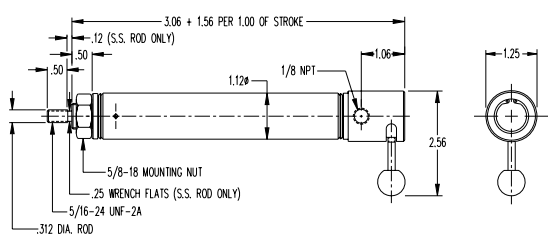
| MODEL/PRICE | DESCRIPTION/WEIGHT (lbs.) | DIMENSIONS |
|---|---|---|
| 09□-M  \$55.90 BASE PRICE Add \$3.10 per inch of stroke | Single Acting – Built-in 3-Way Manual Valve – Spring Return – Front Nose Mounting Standard Stroke Lengths: ½", 1", 1½", 2", 2½", 3", 4" Maximum Stroke – 6" Optional Stainless Steel Rod Optional Accessory: D-129 Mounting Bracket Base Weight: .45 Adder Per Inch of Stroke: .11 |  <p>See page 1.8 for length calculation of fractional stroke for single acting cylinders.</p> |

1-1/16" Bore Air Cylinders

1-1/16" Bore Built-in Manual Valve (continued)

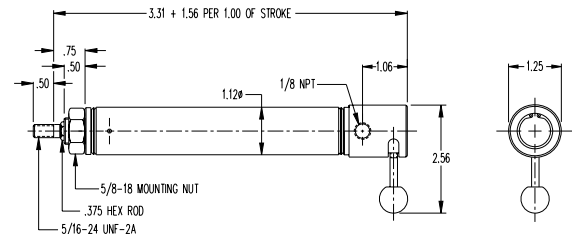
| MODEL/PRICE | DESCRIPTION/WEIGHT (lbs.) | DIMENSIONS |
|---|--|---|
| 09□-NRM  \$58.70 BASE PRICE Add \$3.10 per inch of stroke | Single Acting – Built-in 3-Way Manual Valve – Non-rotating Hexagon Rod – Spring Return Standard Stroke Lengths: ½", 1", 1½", 2", 2½", 3", 4" Maximum Stroke – 6" Optional Stainless Steel Rod Optional Accessory: D-129 Mounting Bracket Base Weight: .47 Adder Per Inch of Stroke: .12 |  See page 1.8 for length calculation of fractional stroke for single acting cylinders. |

1-1/16" Bore Accessories

D-129
\$3.70

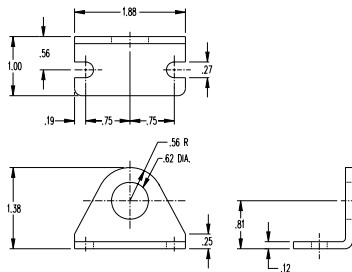

Mounting Bracket
(for Single & Double Acting Models)

D-13498-A
\$4.05

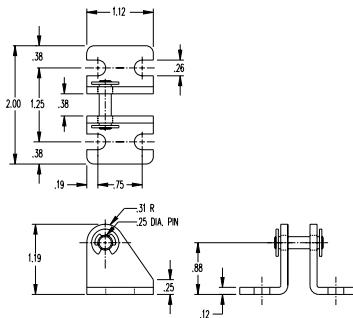

Pivot Bracket

D-167
\$3.45

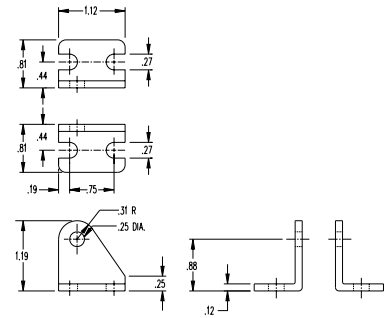

Pivot Brackets

TRB-2
\$12.30

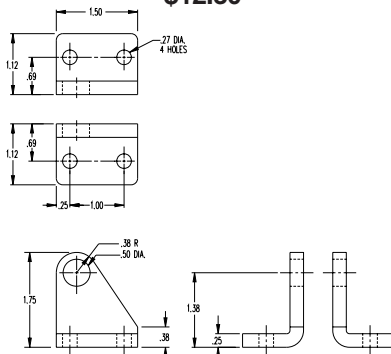

Trunnion Brackets

D-166-1
\$4.05

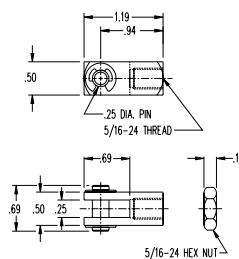

Piston Rod Clevis

D-9
\$0.60

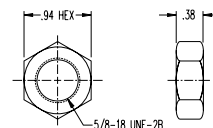

Mounting Nut

Note: For stainless steel accessories see pages 1.100 and 1.103-1.104.

1 - 1/4" Bore Air Cylinders

- Ground and Polished, High Strength Carbon Steel Piston Rod Standard – 303 Stainless Steel Rod Available as an Option – Bronze Rod Guide Bushing Standard
- Force Exerted Approximately 1.2 of Air Line Pressure
- Enclosed Spring Force: 7.5 lbs. Relaxed – 15 lbs. Compressed
- Cushion Quiet Bumpers Standard

OPTIONS:

NO CHARGE:

- **MAGNALUBE G (G)**
- **PORTS ROTATED (K)**
- **NO THREAD (NT)**
- **SIDE PORTED REAR HEAD (Q)**
Add .31" to nose mount overall length
- **PIVOT BUSHING (Y)**
.250" ID

EXTRA EXTENSION (EE)

- Single, reverse and double acting, add \$1.20 per inch of extension
- DXDE, add \$1.80 per inch of extension; extension added to each end
- DXDE hollow rod, add \$1.90 per inch of extension; extension added to each end

DOUBLE ACTING FAILSAFE

(JS = Spring Return, JR = Spring Extend)

- Add \$8.70 to base price + \$1.15 to stroke adder
- See page 1.65 and 1.66 for overall length adders

☐ Enter Stroke Length as 3rd Digit

OPTIONS continued...

MAGNET (prefix M) – Add \$12.90

- Single and reverse acting add .125" to overall length.
- Stainless steel rod becomes standard with this option
- Must specify track(s) for use with miniature position sensing (T2, T3, T4) – add \$3.20 per track. See page 1.9 for track location details. See Position Sensing Solutions, page 9.3 for switch selection information.

LOW TEMPERATURE (N)

Temperature Range: -40° to 200°F

- Single acting add \$1.05
- Reverse acting add \$1.40
- Double acting add \$2.05
- DXDE add \$2.70

HIGH TEMPERATURE "U" CUPS (V)

Temperature Range: 0° to 400°F (-18° to 205°C)

- Single acting add \$6.25
- Double acting add \$15.50
- DXDE add \$19.85
- Reverse acting add \$10.70

MOLYCOATED BODY (F)

- Add \$3.00 per inch of stroke

NON-LUBE SERVICE (E)

- Single acting add \$4.30
- Double acting add \$10.35
- DXDE add \$14.60

STAINLESS STEEL ROD (prefix SR)

- Add \$3.30
- Standard on DXDE, DXDEH and M option

ROD WIPER (W)

(not available in standard single acting)

- Add \$3.20
- DXDE add \$6.40

LOW PRESSURE HYDRAULIC (HL)

- 250 psi maximum
- Double acting models only
- Option specified as a prefix
- Add \$15.20

Standard Air Cylinders

Three-Position Cylinders

Cushion Cylinders

MRS® Cylinders

Non-Rotating Cylinders

PC Cylinders

All Stainless Non-Repairable

All Stainless Repairable

Z Line Air Cylinders

Rod Lock Cylinders

500 Hydraulic Cylinders

Hole Punch Cylinders

MODEL/PRICE

DESCRIPTION/WEIGHT (lbs.)

DIMENSIONS

12 ☐



\$25.30

BASE PRICE

Add \$3.90 per inch of stroke

Single Acting – Spring Return – Front Nose Mounting

Standard Stroke Lengths:

1/2", 1", 1 1/2", 2", 2 1/2", 3", 4"

Maximum Stroke – 6"

Optional Stainless Steel Rod

Optional Accessory:

D-241 Mounting Bracket

Base Weight: .39

Adder Per Inch of Stroke: .21

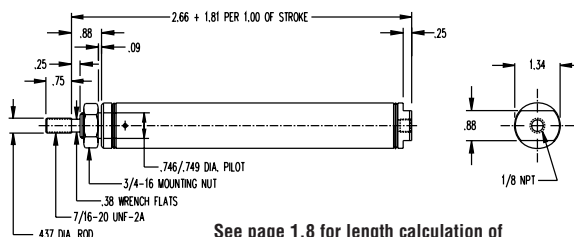

See page 1.8 for length calculation of fractional stroke for single acting cylinders.

12 ☐ -NR



\$28.35

BASE PRICE

Add \$3.90 per inch of stroke

Single Acting – Non-rotating Hexagon Rod – Spring Return – Front Nose Mounting

Standard Stroke Lengths:

1/2", 1", 1 1/2", 2", 2 1/2", 3", 4"

Maximum Stroke – 6"

Optional Stainless Steel Rod

Optional Accessory:

D-241 Mounting Bracket





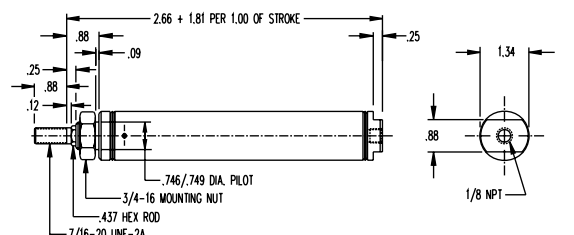

Base Weight: .41

Adder Per Inch of Stroke: .20

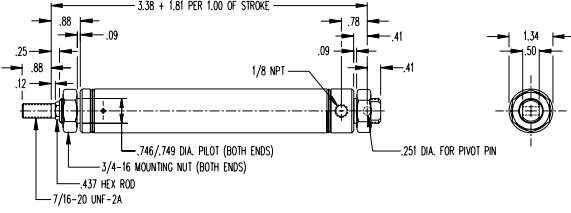

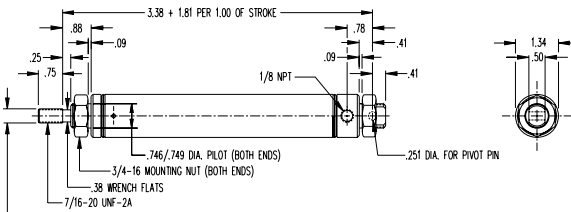

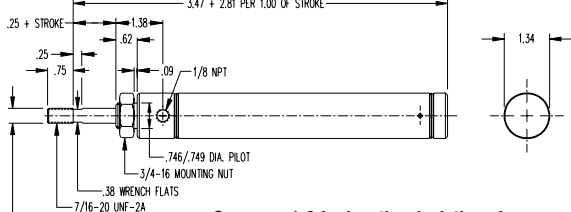

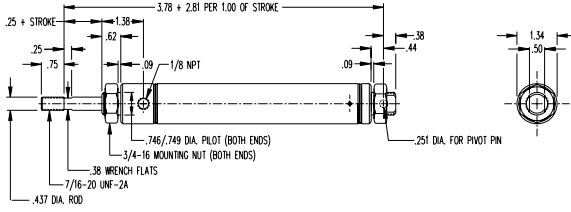

See page 1.8 for length calculation of fractional stroke for single acting cylinders.

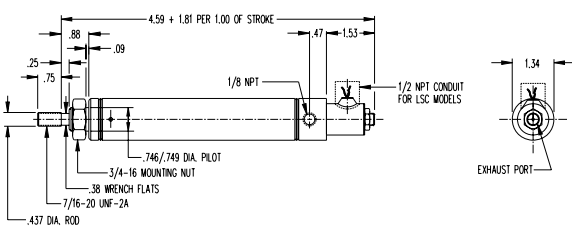

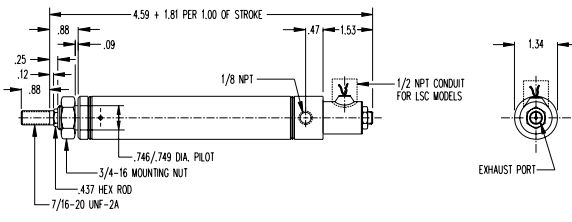
1-1/4" Bore Air Cylinders

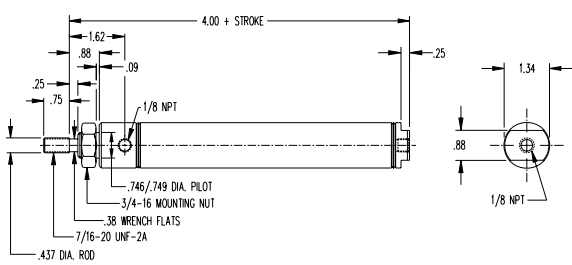
| MODEL/PRICE | DESCRIPTION/WEIGHT (lbs.) | DIMENSIONS |
|--|---|---|
| 12□-NRP  \$34.45 BASE PRICE Add \$3.90 per inch of stroke | Single Acting – Non-rotating Hexagon Rod – Pivot Type – Spring Return – Rear Pivot or Double End Mounting Standard Stroke Lengths: ½", 1", 1½", 2", 2½", 3", 4" Maximum Stroke – 6" Optional Stainless Steel Rod Optional Accessories: D-231-1 Piston Rod Clevis D-1360 Pivot Brackets Base Weight: .41 Adder Per Inch of Stroke: .20 |  <p>See page 1.8 for length calculation of fractional stroke for single acting cylinders.</p> |
| 12□-P  \$31.20 BASE PRICE Add \$3.90 per inch of stroke | Single Acting – Pivot Type – Spring Return – Rear Pivot or Double End Mounting Standard Stroke Lengths: ½", 1", 1½", 2", 2½", 3", 4" Maximum Stroke – 6" Optional Stainless Steel Rod Optional Accessories: D-231-1 Piston Rod Clevis D-1360 Pivot Brackets Base Weight: .53 Adder Per Inch of Stroke: .21 |  <p>See page 1.8 for length calculation of fractional stroke for single acting cylinders.</p> |
| 12□-R  \$33.00 BASE PRICE Add \$3.90 per inch of stroke | Reverse Single Acting – Pull Type – Rod Normally Extended – Spring Return – Front Nose Mounting Standard Stroke Lengths: ½", 1", 1½", 2", 2½", 3", 4" Maximum Stroke – 6" Optional Stainless Steel Rod Optional Accessory: D-241 Mounting Bracket Base Weight: .50 Adder Per Inch of Stroke: .21 |  <p>See page 1.8 for length calculation of fractional stroke for single acting cylinders.</p> |
| 12□-RP  \$35.45 BASE PRICE Add \$3.90 per inch of stroke | Reverse Single Acting – Pivot and Pull Type – Rod Normally Extended – Spring Return – Rear Pivot Mounting Standard Stroke Lengths: ½", 1", 1½", 2", 2½", 3", 4" Maximum Stroke – 6" Optional Stainless Steel Rod Optional Accessories: D-231-1 Piston Rod Clevis D-1360 Pivot Bracket Base Weight: .57 Adder Per Inch of Stroke: .21 |  <p>See page 1.8 for length calculation of fractional stroke for single acting cylinders.</p> |

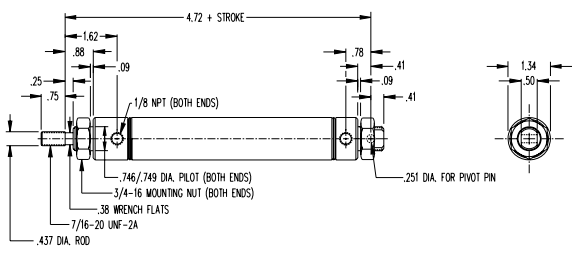
1-1/4" Bore Air Cylinders

| MODEL/PRICE | DESCRIPTION/WEIGHT (lbs.) | DIMENSIONS |
|---|--|---|
| 12□-LS or LSC*  <p>\$88.25 BASE PRICE Add \$3.90 per inch of stroke *Add \$2.25 for Conduit Outlet</p> | Single Acting – Built-in Midget 3-Way Solenoid Operated Valve – Spring Return – Front Nose Mounting – 150 PSI, 3/64" Orifice Standard Stroke Lengths: 1/2", 1", 1 1/2", 2", 2 1/2", 3", 4" Maximum Stroke – 6" Optional Stainless Steel Rod Standard Voltage – 115/60 Optional Voltages: 24, 230 A.C. or 6, 12, 24 D.C. Optional Accessory: D-241 Mounting Bracket Base Weight: 1.30 Adder Per Inch of Stroke: .21 |  <p>See page 1.8 for length calculation of fractional stroke for single acting cylinders.</p> |
| 12□-NRLS or NRLSC*  <p>\$91.75 BASE PRICE Add \$3.90 per inch of stroke *Add \$2.25 for Conduit Outlet</p> | Single Acting – Non-rotating Hexagon Piston Rod – Built-in Midget 3-Way Solenoid Operated Valve – Spring Return – Front Nose Mounting – 150 PSI, 3/64" Orifice Standard Stroke Lengths: 1/2", 1", 1 1/2", 2", 2 1/2", 3", 4" Maximum Stroke – 6" Optional Stainless Steel Rod Standard Voltage – 115/60 Optional Voltages: 24, 230 A.C. or 6, 12, 24 D.C. Optional Accessory: D-241 Mounting Bracket Base Weight: 1.30 Adder Per Inch of Stroke: .21 |  <p>See page 1.8 for length calculation of fractional stroke for single acting cylinders.</p> |
| 12□-D  <p>\$32.25 BASE PRICE Add \$2.35 per inch of stroke</p> | Double Acting – Air Return – Front Nose Mounting Standard Stroke Lengths: 1/2", 1", 1 1/2", 2", 2 1/2", 3", 4", 5", 6" Maximum Stroke – 12" Optional Stainless Steel Rod Optional Accessory: D-241 Mounting Bracket Base Weight: .58 Adder Per Inch of Stroke: .08 |  |
| 12□-DP  <p>\$38.40 BASE PRICE Add \$2.35 per inch of stroke</p> | Double Acting – Pivot Type – Air Return – Rear Pivot or Double End Mounting Standard Stroke Lengths: 1/2", 1", 1 1/2", 2", 2 1/2", 3", 4", 5", 6", 7", 8", 9", 10", 11", 12" Maximum Stroke – 32" Optional Stainless Steel Rod Optional Accessories: D-231-1 Piston Rod Clevis D-1360 Pivot Brackets D-241 Mounting Bracket Base Weight: .71 Adder Per Inch of Stroke: .08 |  |

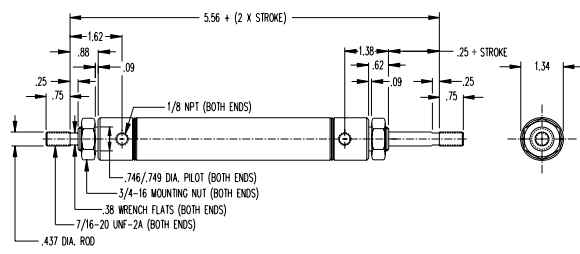
1-1/4" Bore Air Cylinders

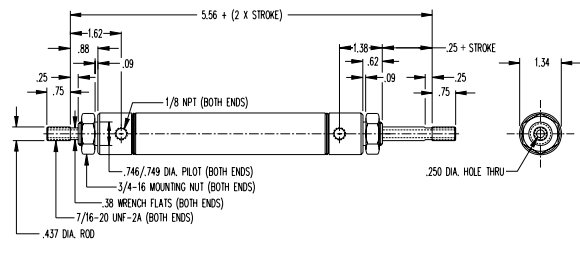
| MODEL/PRICE | DESCRIPTION/WEIGHT (lbs.) | DIMENSIONS |
|---|---|--|
| 12□-DXDE  \$54.55 BASE PRICE Add \$3.40 per inch of stroke | Double Acting – Double End Rod – Air Return – Double End Mounting Standard Stroke Lengths: ½", 1", 1½", 2", 2½", 3", 4", 5", 6", 7", 8", 9", 10", 11", 12" Maximum Stroke – 12" Stainless Steel Rod Standard Optional Accessory: D-241 Mounting Bracket Base Weight: .98 Adder Per Inch of Stroke: .12 |  |
| 12□-DXDEH  \$60.40 BASE PRICE Add \$3.60 per inch of stroke | Double Acting – Double End Hollow Rod – Air Return – Double End Mounting Standard Stroke Lengths: ½", 1", 1½", 2", 2½", 3", 4", 5", 6" Maximum Stroke – 12" Stainless Steel Rod Standard Optional Accessory: D-241 Mounting Bracket Base Weight: .97 Adder Per Inch of Stroke: .12 |  |

1-1/4" Bore Accessories

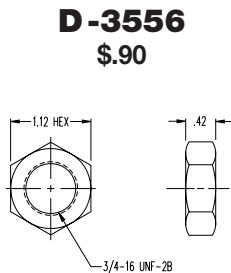
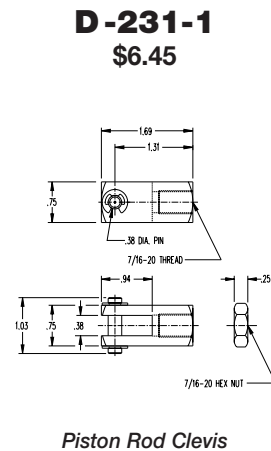
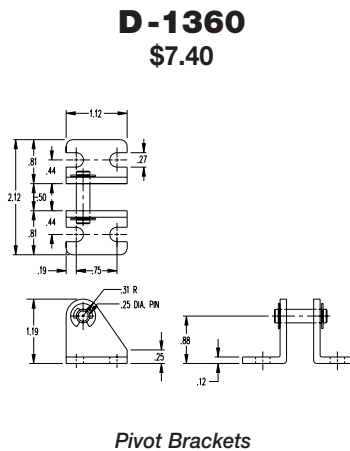
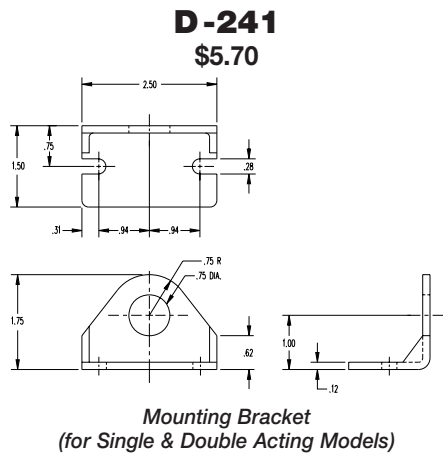

Mounting Nut

1-1/2" Bore Air Cylinders

- Ground and Polished, High Strength Carbon Steel Piston Rod Standard – 303 Stainless Steel Rod Optional – Bronze Rod Guide Bushing Standard
- Force Exerted Approximately 1.7 of Air Line Pressure
- Enclosed Spring Force: 7 lbs. Relaxed – 14 lbs. Compressed
- Rod Wipers Available on D, DP, DX, DXDE, and DXDEH Models

OPTIONS:

NO CHARGE:

- MAGNALUBE G (G)
- PORTS ROTATED (K)*

*Front port rotated 90° on BF models.

- NO THREAD (NT)
- SIDE PORTED REAR HEAD (Q)

Add .19" to nose mount overall length and DNR; BF and BFT add .38"

- PIVOT BUSHING (Y)

.375" ID (use D-620-1 pivot bracket)

SINGLE AND REVERSE ACTING BUMPERS (B)

- \$3.50 additional
- Add .125" to overall length

DOUBLE ACTING BUMPERS (B)

- \$5.45 additional
- Add .125 to overall length

* Front port rotated at 90° on BF model.

EXTRA EXTENSION (EE)

- Single, reverse and double acting, add \$1.50 per inch of extension
- DXDE, add \$2.20 per inch of extension; extension added to each end
- DXDE hollow rod, add \$2.35 per inch of extension; extension added to each end

DOUBLE ACTING FAILSAFE

(JS = Spring Return, JR = Spring Extend)

- Add \$12.40 to base price + \$1.75 to stroke adder
- See page 1.65 and 1.66 for overall length adders

HEAVY SPRINGS (H) are standard on all single acting block front and block rear mount, and all reverse acting and stroke adjust models.

For all other single acting, add \$2.45

- Spring Force: 8.5 lbs. relaxed – 17 lbs. compressed

OPTIONS continued...

MAGNET (prefix M) – Add \$15.50

- Single and reverse acting add .125" to overall length,
- Stainless steel rod becomes standard with this option
- Must specify track(s) for use with miniature position sensing (T2, T3, T4) – add \$3.20 per track. See page 1.9 for track location details. See Position Sensing Solutions, page 9.3 for switch selection information.

LOW TEMPERATURE (N)

Temperature Range: -40° to 200°F

- Single acting add \$1.40
- Reverse acting add \$1.80
- Double acting add \$2.70
- DXDE add \$3.35

HIGH TEMPERATURE "U" CUPS (V)

Temperature Range: 0° to 400°F (-18° to 205°C)

- Single acting add \$6.25
- Double acting add \$15.50
- DXDE add \$19.85
- Reverse acting add \$10.70

ROD WIPER (W) (not available in standard single acting now available in block mount)

- Double acting add \$3.20
- DXDE add \$6.40

MOLYCOATED BODY (F)

- Add \$3.00 per inch of stroke

NON-LUBE SERVICE (E)

- Single acting add \$4.95
- Double acting add \$11.05
- DXDE add \$15.15

STAINLESS STEEL ROD (prefix SR)

- Add \$3.30
- Standard on DX, DXDE, DXDEH, DNR, DXNR, All block mounts, and M option

LOW PRESSURE HYDRAULIC (HL)

- 250 psi maximum
- Double acting models only
- Option specified as a prefix
- Add \$19.50

☐ Enter Stroke Length as 3rd Digit

MODEL/PRICE

DESCRIPTION/WEIGHT (lbs.)

DIMENSIONS

17 ☐



\$28.25

BASE PRICE

Add \$4.55 per inch of stroke

Single Acting – Spring Return – Front Nose Mounting
Standard Stroke Lengths:
 ½", 1", 1½", 2", 2½", 3", 4"
 Maximum Stroke – 6"
 Optional Stainless Steel Rod
 Optional Accessory:
 D-241 Mounting Bracket
Base Weight: .44
Adder Per Inch of Stroke: .22

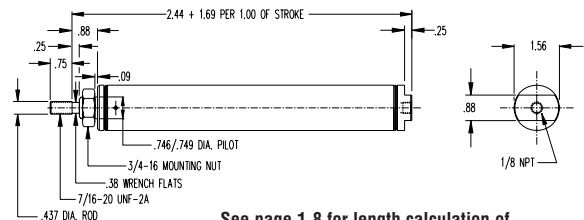

See page 1.8 for length calculation of fractional stroke for single acting cylinders.

17 ☐ -NR



\$31.10

BASE PRICE





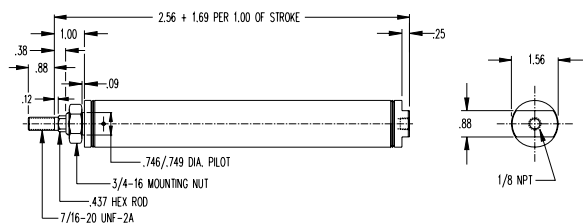

Add \$4.55 per inch of stroke

Single Acting – Non-rotating Hexagon Rod – Spring Return – Front Nose Mounting
Standard Stroke Lengths:
 ½", 1", 1½", 2", 2½", 3", 4"
 Maximum Stroke – 6"
 Optional Stainless Steel Rod
 Optional Accessory:
 D-241 Mounting Bracket
Base Weight: .45
Adder Per Inch of Stroke: .22

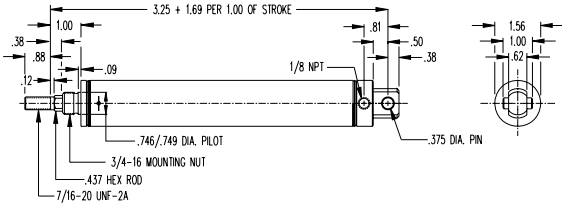

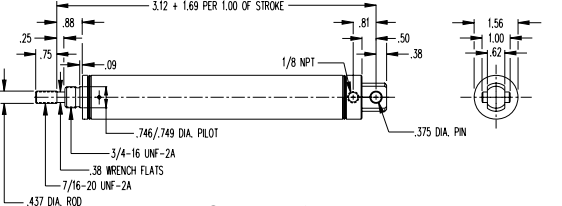

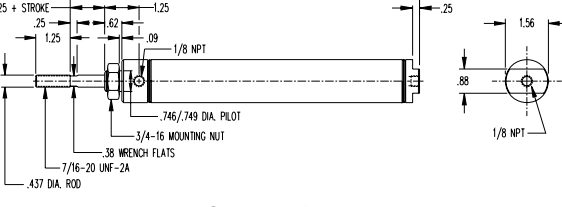

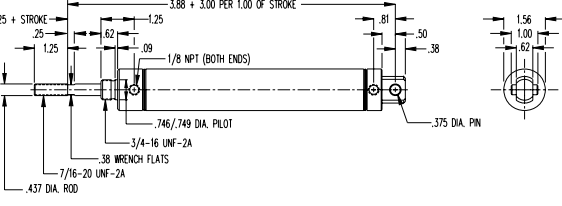

See page 1.8 for length calculation of fractional stroke for single acting cylinders.

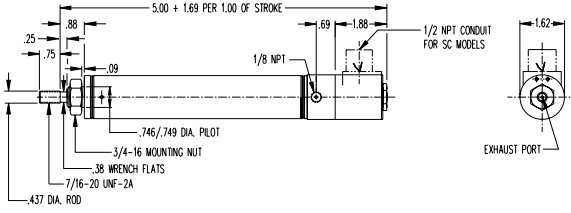

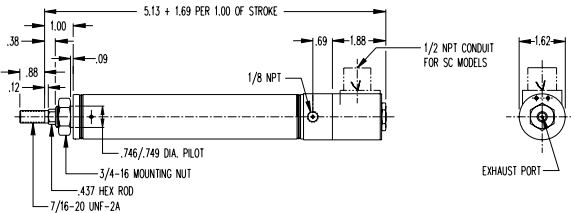

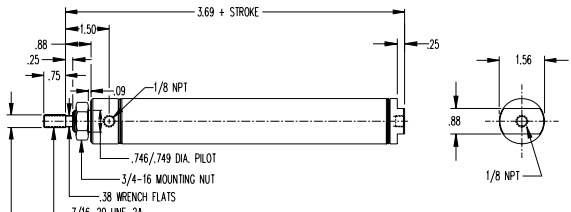
1-1/2" Bore Air Cylinders

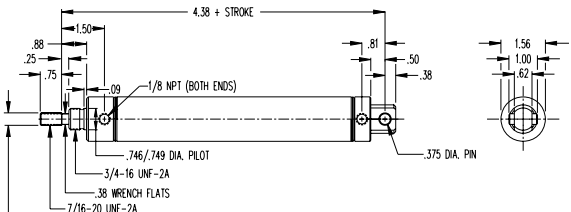
| MODEL/PRICE | DESCRIPTION/WEIGHT (lbs.) | DIMENSIONS |
|---|--|---|
| 17□-NRP  \$35.90 BASE PRICE Add \$4.55 per inch of stroke | Single Acting – Non-rotating Hexagon Rod – Spring Return – Rear Pivot Mounting Standard Stroke Lengths: ½", 1", 1½", 2", 2½", 3", 4" Maximum Stroke – 6" Optional Stainless Steel Rod Optional Accessories: D-231-1 Piston Rod Clevis D-229 Pivot Brackets Base Weight: .46 Adder Per Inch of Stroke: .22 |  <p>See page 1.8 for length calculation of fractional stroke for single acting cylinders.</p> |
| 17□-P  \$33.30 BASE PRICE Add \$4.55 per inch of stroke | Single Acting – Pivot Type – Spring Return – Rear Pivot Mounting Standard Stroke Lengths: ½", 1", 1½", 2", 2½", 3", 4" Maximum Stroke – 6" Optional Stainless Steel Rod Optional Accessories: D-231-1 Piston Rod Clevis D-229 Pivot Brackets Base Weight: .45 Adder Per Inch of Stroke: .22 |  <p>See page 1.8 for length calculation of fractional stroke for single acting cylinders.</p> |
| 17□-R  \$35.00 BASE PRICE Add \$4.55 per inch of stroke | Reverse Single Acting – Pull Type – Rod Normally Extended – Spring Return – Spring Force 8.5 lbs. Extended, 17 lbs. Retracted – Front Nose Mounting Standard Stroke Lengths: ½", 1", 1½", 2", 2½", 3", 4" Maximum Stroke – 6" Optional Stainless Steel Rod Optional Accessory: D-241 Mounting Bracket Base Weight: .44 Adder Per Inch of Stroke: .22 |  <p>See page 1.8 for length calculation of fractional stroke for single acting cylinders.</p> |
| 17□-RP  \$39.85 BASE PRICE Add \$4.55 per inch of stroke | Reverse Single Acting – Pivot and Pull Type – Rod Normally Extended – Spring Return – Spring Force 8.5 lbs. Extended, 17 lbs. Retracted – Rear Pivot Mounting Standard Stroke Lengths: ½", 1", 1½", 2", 2½", 3", 4" Maximum Stroke – 6" Optional Stainless Steel Rod Optional Accessories: D-231-1 Piston Rod Clevis D-229 Pivot Brackets Base Weight: .45 Adder Per Inch of Stroke: .22 |  <p>See page 1.8 for length calculation of fractional stroke for single acting cylinders.</p> |

1-1/2" Bore Air Cylinders

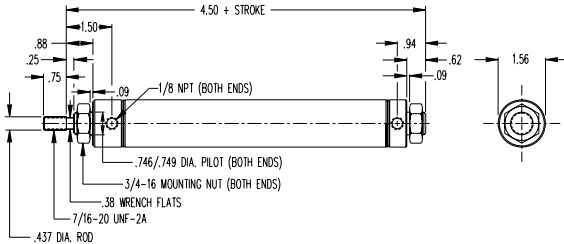
| MODEL/PRICE | DESCRIPTION/WEIGHT (lbs.) | DIMENSIONS |
|---|--|--|
| 17□-S or SC*  <p>\$92.05 BASE PRICE Add \$4.55 per inch of stroke *Add \$3.00 for Conduit Outlet</p> | Single Acting – Built-in 3-Way Solenoid Operated Valve – Spring Return – Front Nose Mounting – 100 PSI, 1/16" Orifice Standard – 150 PSI, 3/64" Orifice Optional Standard Stroke Lengths: 1/2", 1", 1 1/2", 2", 2 1/2", 3", 4" Maximum Stroke – 6" Optional Stainless Steel Rod Standard Voltage – 115/60 Optional Voltages: 24, 230 A.C. or 6, 12, 24 D.C. Optional Accessory: D-241 Mounting Bracket Base Weight: 1.38 Adder Per Inch of Stroke: .22 |  <p>See page 1.8 for length calculation of fractional stroke for single acting cylinders.</p> |
| 17□-NRS or NRSC*  <p>\$95.30 BASE PRICE Add \$4.55 per inch of stroke *Add \$3.00 for Conduit Outlet</p> | Single Acting – Non-rotating Piston Rod – Built-in 3-Way Solenoid Operated Valve – Spring Return – Front Nose Mounting – 100 PSI, 1/16" Orifice Standard – 150 PSI, 3/64" Orifice Optional Standard Stroke Lengths: 1/2", 1", 1 1/2", 2", 2 1/2", 3", 4" Maximum Stroke – 6" Optional Stainless Steel Rod Standard Voltage – 115/60 Optional Voltages: 24, 230 A.C. or 6, 12, 24 D.C. Optional Accessory: D-241 Mounting Bracket Base Weight: 1.38 Adder Per Inch of Stroke: .22 |  <p>See page 1.8 for length calculation of fractional stroke for single acting cylinders.</p> |
| 17□-D  <p>\$34.45 BASE PRICE Add \$2.85 per inch of stroke</p> | Double Acting – Air Return – Front Nose Mounting Standard Stroke Lengths: 1/2", 1", 1 1/2", 2", 2 1/2", 3", 4", 5", 6" Maximum Stroke – 12" Optional Stainless Steel Rod Optional Rod Wiper Optional Accessory: D-241 Mounting Bracket Base Weight: .69 Adder Per Inch of Stroke: .08 |  |
| 17□-DP  <p>\$39.40 BASE PRICE Add \$2.85 per inch of stroke</p> | Double Acting – Pivot Type – Air Return – Rear Pivot Mounting Standard Stroke Lengths: 1/2", 1", 1 1/2", 2", 2 1/2", 3", 4", 5", 6", 7", 8", 9", 10", 11", 12" Maximum Stroke – 32" Optional Stainless Steel Rod Optional Rod Wiper Optional Accessories: D-231-1 Piston Rod Clevis D-229 Pivot Brackets Base Weight: .73 Adder Per Inch of Stroke: .08 |  |

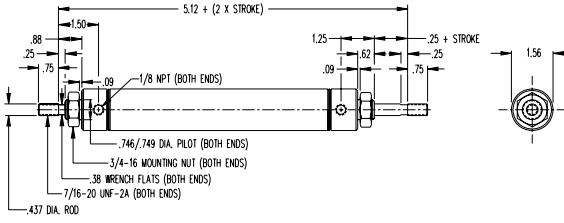
1-1/2" Bore Air Cylinders

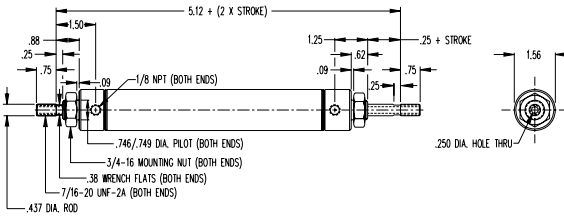
| MODEL/PRICE | DESCRIPTION/WEIGHT (lbs.) | DIMENSIONS |
|---|--|---|
| 17□-DX  \$41.90 BASE PRICE Add \$2.85 per inch of stroke | Double Acting – Double End Mounting – Air Return Standard Stroke Lengths: ½", 1", 1½", 2", 2½", 3", 4", 5", 6", 7", 8", 9", 10", 11", 12" Maximum Stroke – 32" Stainless Steel Rod Standard Optional Rod Wiper Optional Accessory: D-241 Mounting Bracket Base Weight: .82 Adder Per Inch of Stroke: .08 |  |
| 17□-DXDE  \$55.35 BASE PRICE Add \$4.40 per inch of stroke | Double Acting – Double End Rod – Air Return – Double End Mounting Standard Stroke Lengths: ½", 1", 1½", 2", 2½", 3", 4", 5", 6" Maximum Stroke – 12" Stainless Steel Rod Standard Optional Rod Wiper Optional Accessory: D-241 Mounting Bracket Base Weight: 1.17 Adder Per Inch of Stroke: .13 |  |
| 17□-DXDEH  \$63.90 BASE PRICE Add \$4.65 per inch of stroke | Double Acting – Double End Hollow Rod – Air Return – Double End Mounting Standard Stroke Lengths: ½", 1", 1½", 2", 2½", 3", 4", 5", 6" Maximum Stroke – 12" Stainless Steel Rod Standard Optional Rod Wiper Optional Accessory: D-241 Mounting Bracket Base Weight: 1.16 Adder Per Inch of Stroke: .13 |  |



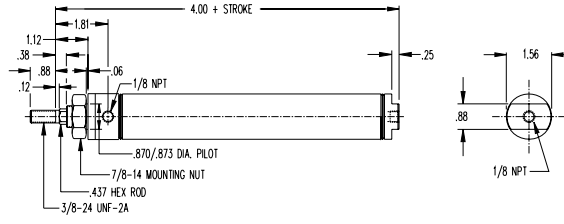

1-1/2" Bore Double Acting, Non-Rotating Rod Repair Parts

| Rod Seal | Rod Bearing | DXNR Rod Guide | DNR Rod Guide 7/8-14 mounting threads |
|--------------------------------|--------------------------------|--------------------------------|--|
| D-2500 \$2.10 | D-2501 \$1.75 | D-1117 \$9.05 | D-2509 \$8.95 |

| MODEL/PRICE | DESCRIPTION/WEIGHT (lbs.) | DIMENSIONS |
|---|---|--|
| 17□-DNR  \$64.70 BASE PRICE Add \$3.30 per inch of stroke | Double Acting – Non-rotating Hexagon Rod – Front Nose Mounting – Air Return Standard Stroke Lengths: ½", 1", 1½", 2", 2½", 3", 4", 5", 6" Maximum Stroke – 12" Stainless Steel Rod Standard Optional Accessory: D-2669 Mounting Bracket Base Weight: .77 Adder Per Inch of Stroke: .09 |  |

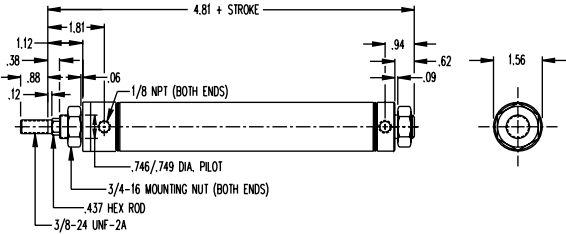
1-1/2" Bore Air Cylinders

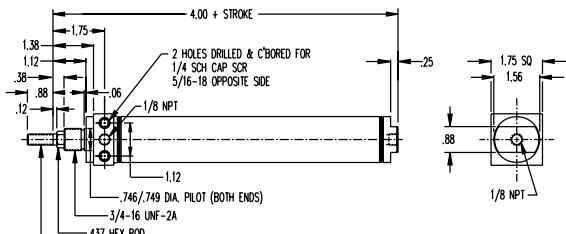
1-1/2" Bore Double Acting, Non-Rotating Rod (continued)

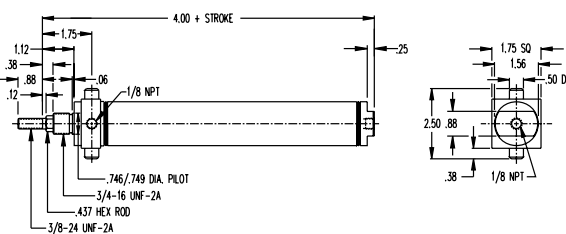

| MODEL/PRICE | DESCRIPTION/WEIGHT (lbs.) | DIMENSIONS |
|--|--|--|
| 17□-DXNR  \$71.90 BASE PRICE Add \$3.30 per inch of stroke | Double Acting – Non-rotating Hexagon Rod – Double End Mounting – Air Return Standard Stroke Lengths: ½", 1", 1½", 2", 2½", 3", 4", 5", 6" Maximum Stroke – 12" Stainless Steel Rod Standard Optional Accessories: D-241 Mounting Bracket D-8310-A Rod Clevis Base Weight: .87 Adder Per Inch of Stroke: .08 |  |
| BF-17□-DNR  \$73.30 BASE PRICE Add \$3.30 per inch of stroke | Double Acting – Non-rotating Hexagon Rod – Front Block Mounting – Air Return Standard Stroke Lengths: ½", 1", 1½", 2", 2½", 3", 4", 5", 6" Maximum Stroke – 12" Stainless Steel Rod Standard Optional Accessory: D-8310-A Rod Clevis Base Weight: .71 Adder Per Inch of Stroke: .09 |  |
| BFT-17□-DNR  \$82.50 BASE PRICE Add \$3.30 per inch of stroke | Double Acting – Non-rotating Hexagon Rod – Front Trunnion Mounting – Air Return Standard Stroke Lengths: ½", 1", 1½", 2", 2½", 3", 4", 5", 6" Maximum Stroke – 12" Stainless Steel Rod Standard Optional Accessories: TRB-2 Trunnion Brackets D-8310-A Rod Clevis Base Weight: .78 Adder Per Inch of Stroke: .09 |  |

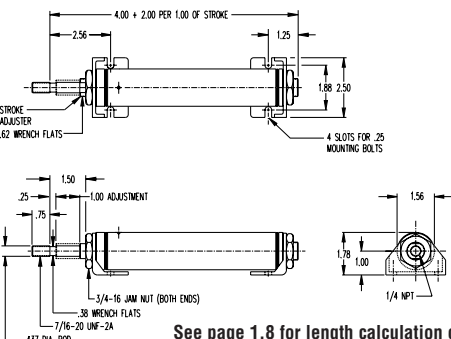
1-1/2" Bore Adjustable Stroke

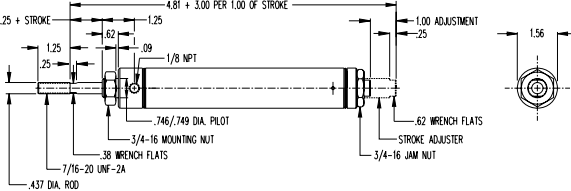

| MODEL/PRICE | DESCRIPTION/WEIGHT (lbs.) | DIMENSIONS |
|--|--|---|
| 17□-A  \$53.95 BASE PRICE Add \$4.55 per inch of stroke | Single Acting – Spring Return – Adjustable Stroke – Double End Mounting – Brass Piston Rod Bearing and Stroke Adjustment in 1" increments to 3". Mounting Brackets are included. 1" Stroke Adjusts 0" to 1", 2" Stroke 1" to 2", 3" Stroke 2" to 3" Maximum Stroke – 6" Optional Stainless Steel Rod Base Weight: .75 Adder Per Inch of Stroke: .25 |  <p>See page 1.8 for length calculation of fractional stroke for single acting cylinders.</p> |

1-1/2" Bore Air Cylinders

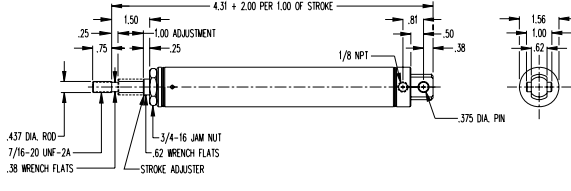
1-1/2" Bore Adjustable Stroke (continued)



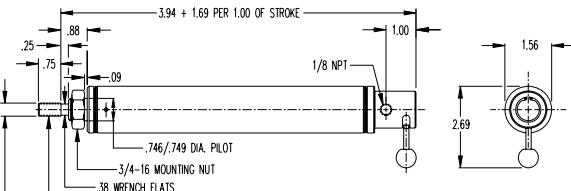

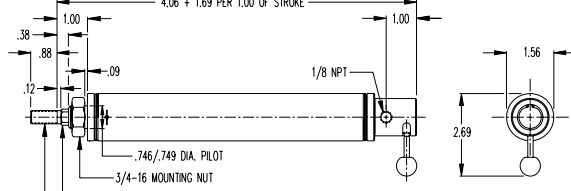

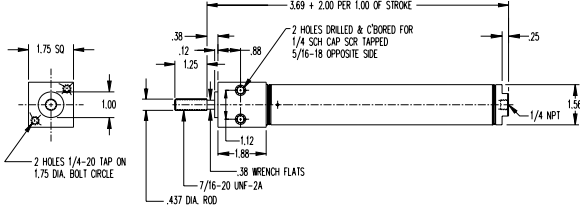

| MODEL/PRICE | DESCRIPTION/WEIGHT (lbs.) | DIMENSIONS |
|--|---|---|
| 17□-RA  \$55.00 BASE PRICE Add \$4.55 per inch of stroke | Reverse Single Acting – Pull Type – Rod Normally Extended – Nose Mounting – Stroke Adjustment in 1" increments to 3". 1" Stroke Adjusts 0" to 1", 2" Stroke 1" to 2", 3" Stroke 2" to 3" Maximum Stroke – 6" Optional Stainless Steel Rod Optional Accessory: D-241 Mounting Bracket Base Weight: .50 Adder Per Inch of Stroke: .25 |  <p>See page 1.8 for length calculation of fractional stroke for single acting cylinders.</p> |
| 17□-AP  \$52.45 BASE PRICE Add \$4.55 per inch of stroke | Single Acting – Pivot Type – Rear Pivot Mounting – Stroke Adjustment in 1" increments to 3". 1" Stroke Adjusts 0" to 1", 2" Stroke 1" to 2", 3" Stroke 2" to 3" Maximum Stroke – 6" Optional Stainless Steel Rod Optional Accessories: D-231-1 Piston Rod Clevis D-229 Pivot Brackets Base Weight: .50 Adder Per Inch of Stroke: .25 |  <p>See page 1.8 for length calculation of fractional stroke for single acting cylinders.</p> |

1-1/2" Bore Built-In Manual Valve

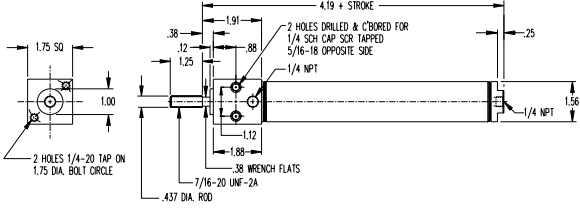
| MODEL/PRICE | DESCRIPTION/WEIGHT (lbs.) | DIMENSIONS |
|---|---|---|
| 17□-M  \$70.35 BASE PRICE Add \$4.55 per inch of stroke | Single Acting – Built-in 3-Way Manual Valve – Spring Return – Front Nose Mounting Standard Stroke Lengths: 1/2", 1", 1 1/2", 2", 2 1/2", 3", 4" Maximum Stroke – 6" Optional Stainless Steel Rod Optional Accessory: D-241 Mounting Bracket Base Weight: .75 Adder Per Inch of Stroke: .22 |  <p>See page 1.8 for length calculation of fractional stroke for single acting cylinders.</p> |
| 17□-NRM  \$73.20 BASE PRICE Add \$4.55 per inch of stroke | Single Acting – Built-in 3-Way Manual Valve – Non-rotating Hexagon Rod – Spring Return Standard Stroke Lengths: 1/2", 1", 1 1/2", 2", 2 1/2", 3", 4" Maximum Stroke – 6" Optional Stainless Steel Rod Optional Accessory: D-241 Mounting Bracket Base Weight: .75 Adder Per Inch of Stroke: .22 |  <p>See page 1.8 for length calculation of fractional stroke for single acting cylinders.</p> |

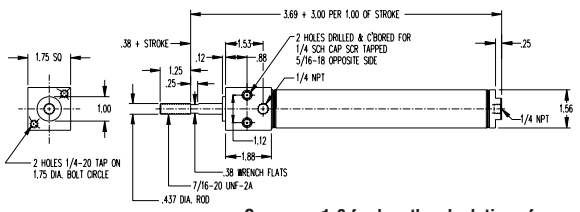
1-1/2" Bore Air Cylinders

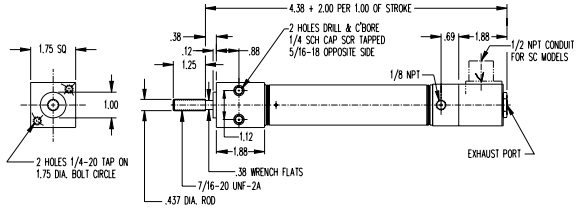
1-1/2" Bore Block Mounted • Spring Force: 8.5 lbs. Retracted, 17 lbs. Extended

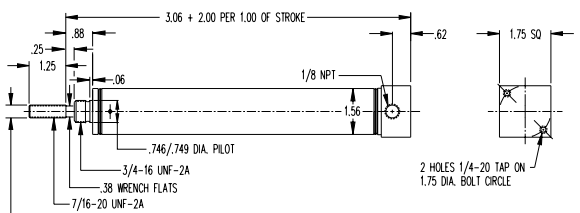
| MODEL/PRICE | DESCRIPTION/WEIGHT (lbs.) | DIMENSIONS |
|--|--|---|
| BF-17  \$47.80 BASE PRICE Add \$4.65 per inch of stroke | Single Acting – Front Block Mounting – Spring Return Standard Stroke Lengths: 1/2", 1", 1 1/2", 2", 2 1/2", 3", 4" Maximum Stroke – 6" Stainless Steel Rod Standard Base Weight: .99 Adder Per Inch of Stroke: .22 |  See page 1.8 for length calculation of fractional stroke for single acting cylinders. |
| BF-17  -D \$53.80 BASE PRICE Add \$2.85 per inch of stroke | Double Acting – Front Block Mounting – Air Return Standard Stroke Lengths: 1/2", 1", 1 1/2", 2", 2 1/2", 3", 4", 5", 6" Maximum Stroke – 12" Stainless Steel Rod Standard Base Weight: .99 Adder Per Inch of Stroke: .08 |  |
| BF-17  -R \$53.85 BASE PRICE Add \$4.65 per inch of stroke | Pull Type – Front Block Mounting – Rod Normally Extended – Reverse Single Acting – Spring Return Standard Stroke Lengths: 1/2", 1", 1 1/2", 2", 2 1/2", 3", 4" Maximum Stroke – 6" Stainless Steel Rod Standard Base Weight: .96 Adder Per Inch of Stroke: .22 |  See page 1.8 for length calculation of fractional stroke for single acting cylinders. |
| BF-17  -S or SC* \$111.25 BASE PRICE Add \$4.65 per inch of stroke *Add \$3.00 for conduit outlet | Built-in 3-Way Solenoid Operated Valve – Single Acting – Spring Return – Front Block Mounting – 100 PSI, 1/16" Orifice Standard – 150 PSI, 3/64" Orifice Optional Standard Stroke Lengths: 1/2", 1", 1 1/2", 2", 2 1/2", 3", 4" Maximum Stroke – 6" Stainless Steel Rod Standard Standard Voltage –115/60 Optional Voltages: 24, 230 A.C. or 6, 12, 24 D.C. Base Weight: 1.90 Adder Per Inch of Stroke: .22 |  See page 1.8 for length calculation of fractional stroke for single acting cylinders. |
| BR-17  \$40.70 BASE PRICE Add \$4.65 per inch of stroke | Single Acting – Rear Block Mounting for Vertical Positioning – Spring Return Standard Stroke Lengths: 1/2", 1", 1 1/2", 2", 2 1/2", 3", 4" Maximum Stroke – 6" Stainless Steel Rod Standard Base Weight: .87 Adder Per Inch of Stroke: .08 |  See page 1.8 for length calculation of fractional stroke for single acting cylinders. |

Standard Air Cylinders

Three-Position Cylinders

Cushion Cylinders

MRS® Cylinders

Non-Rotating Cylinders

PC Cylinders

All Stainless Non-Repairable

All Stainless Repairable

Z Line Air Cylinders



Rod Lock Cylinders

500 Hydraulic Cylinders



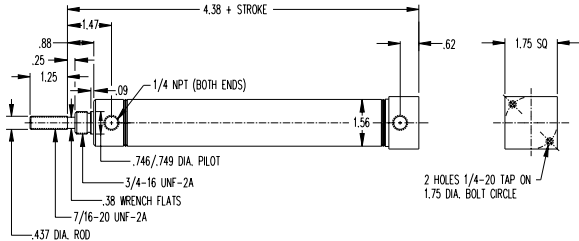

Hole Punch Cylinders

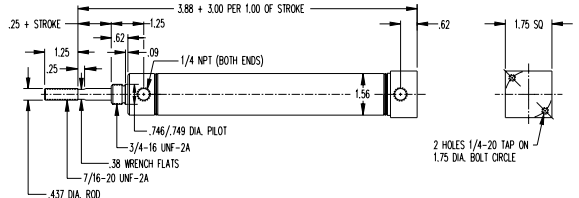
1-1/2" Bore Air Cylinders

1-1/2" Bore Block Mounted (continued)

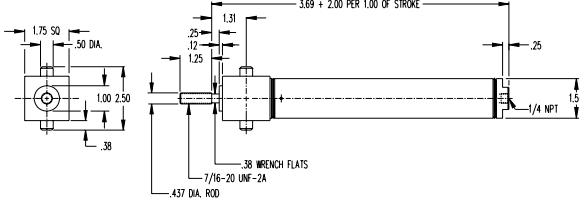
| MODEL/PRICE | DESCRIPTION/WEIGHT (lbs.) | DIMENSIONS |
|---|--|---|
| BR-17  \$47.30 BASE PRICE Add \$2.85 per inch of stroke | Double Acting – Rear Block Mounting for Vertical Positioning – Air Return Standard Stroke Lengths: 1/2", 1", 1 1/2", 2", 2 1/2", 3", 4", 5", 6" Maximum Stroke – 12" Stainless Steel Rod Standard Base Weight: .87 Adder Per Inch of Stroke: .08 |  |
| BR-17  \$48.05 BASE PRICE Add \$4.65 per inch of stroke | Pull Type – Rear Block Mounting for Vertical Positioning – Rod Normally Extended – Reverse Single Acting – Spring Return Standard Stroke Lengths: 1/2", 1", 1 1/2", 2", 2 1/2", 3", 4" Maximum Stroke – 6" Stainless Steel Rod Standard Base Weight: .90 Adder Per Inch of Stroke: .10 |  <p>See page 1.8 for length calculation of fractional stroke for single acting cylinders.</p> |

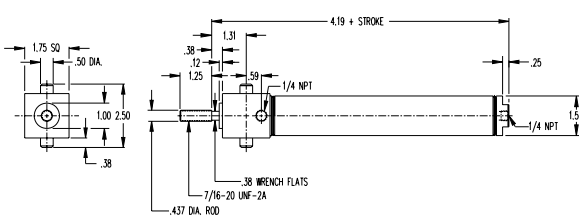
1-1/2" Bore Trunnion Mounted • Spring Force: 8.5 lbs. Retracted, 17 lbs. Extended

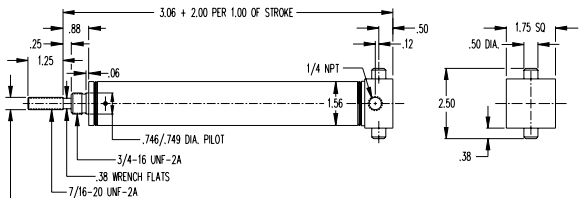
| MODEL/PRICE | DESCRIPTION/WEIGHT (lbs.) | DIMENSIONS |
|--|---|---|
| BFT-17  \$57.50 BASE PRICE Add \$4.65 per inch of stroke | Single Acting – Front Block Trunnion Mounting – Spring Return Standard Stroke Lengths: 1/2", 1", 1 1/2", 2", 2 1/2", 3", 4" Maximum Stroke – 6" Stainless Steel Rod Standard Optional Accessories: TRB-2 Trunnion Brackets D-231-1 Rod Clevis Base Weight: 1.20 Adder Per Inch of Stroke: .22 |  <p>See page 1.8 for length calculation of fractional stroke for single acting cylinders.</p> |
| BFT-17  \$64.00 BASE PRICE Add \$2.85 per inch of Stroke | Double Acting – Front Block Trunnion Mounting – Air Return Standard Stroke Lengths: 1/2", 1", 1 1/2", 2", 2 1/2", 3", 4" Maximum Stroke – 12" Stainless Steel Rod Standard Optional Accessories: TRB-2 Trunnion Brackets D-231-1 Rod Clevis Base Weight: 1.06 Adder Per Inch of Stroke: .08 |  |
| BRT-17  \$49.85 BASE PRICE Add \$4.65 per inch of stroke | Single Acting – Rear Block Trunnion Mounting – Spring Return Standard Stroke Lengths: 1/2", 1", 1 1/2", 2", 2 1/2", 3", 4" Maximum Stroke – 6" Stainless Steel Rod Standard Optional Accessories: TRB-2 Trunnion Brackets D-231-1 Rod Clevis Base Weight: 1.06 Adder Per Inch of Stroke: .22 |  <p>See page 1.8 for length calculation of fractional stroke for single acting cylinders.</p> |

1-1/2" Bore Air Cylinders

1-1/2" Bore Trunnion Mounted (continued)

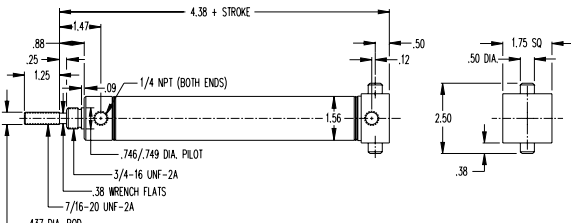
| MODEL/PRICE | DESCRIPTION/WEIGHT (lbs.) | DIMENSIONS |
|---|---|--|
| BRT-17  \$57.20 BASE PRICE Add \$2.85 per inch of stroke | Double Acting – Rear Block Trunnion Mounting – Air Return Standard Stroke Lengths: 1/2", 1", 1 1/2", 2", 2 1/2", 3", 4" Maximum Stroke – 12" Stainless Steel Rod Standard Optional Accessories: TRB-2 Trunnion Brackets D-231-1 Rod Clevis Base Weight: .91 Adder Per Inch of Stroke: .08 |  |

1-1/2" Bore Accessories

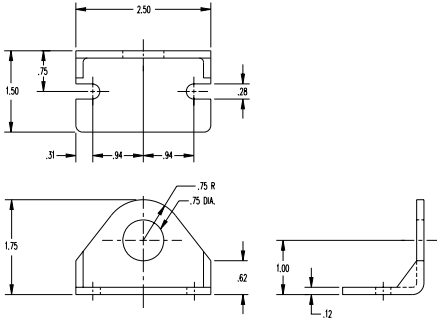
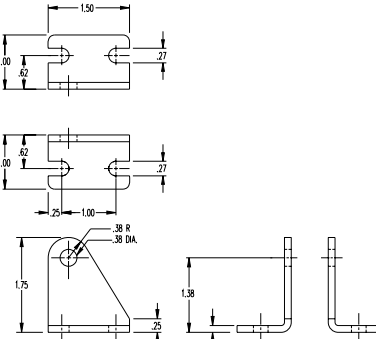
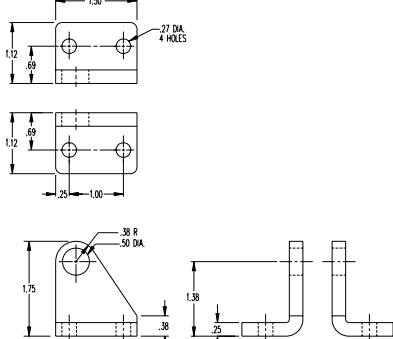
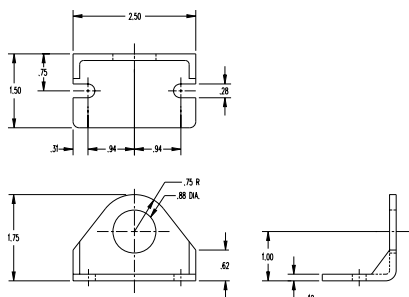
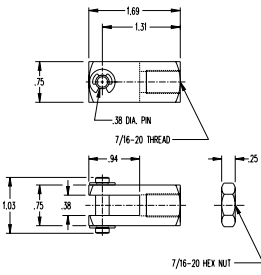
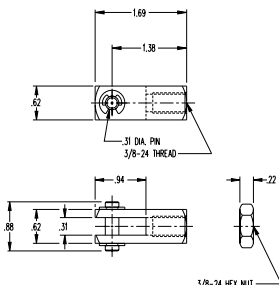
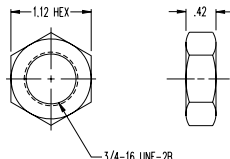
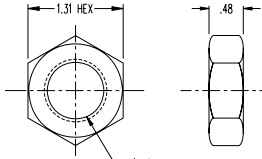
| | | |
|--|--|--|
| D-241 \$5.70  Mounting Bracket | D-229 \$7.30  Pivot Bracket | TRB-2 \$12.30  Trunnion Brackets |
| D-2669 \$4.60  Mounting Bracket | D-231-1 \$6.45  Piston Rod Clevis | D-8310-A \$7.20  Rod Clevis |
| D-3556 \$.90  Mounting Nut | D-2545 \$1.30  Mounting Nut | |

Note: For stainless steel accessories see page 1.100 and 1.103-1.104.
 Mounting bracket not available in stainless steel.

1-3/4" Bore Air Cylinders

- Ground and Polished, High Strength Carbon Steel Piston Rod Standard – 303 Stainless Steel Rod Available as an Option – Bronze Rod Guide Bushing Standard
- Force Exerted Approximately 2.4 of Air Line Pressure
- Enclosed Spring Force: 11 lbs. Relaxed – 24 lbs. Compressed
- Cushion Quiet Bumpers Standard

OPTIONS:

NO CHARGE:

- **MAGNALUBE G (G)**
- **PORTS ROTATED (K)**
- **NO THREAD (NT)**
- **SIDE PORTED REAR HEAD (Q)**
Add .56" to nose mount overall length.
- **PIVOT BUSHING (Y)**
.375" ID

EXTRA EXTENSION (EE)

- Single, reverse and double acting, add \$1.50 per inch of extension
- DXDE, add \$2.10 per inch of extension; extension added to each end
- DXDE hollow rod, add \$2.20 per inch of extension; extension added to each end

DOUBLE ACTING FAILSAFE

- (JS = Spring Return, JR = Spring Extend)
- Add \$12.40 to base price + \$1.75 to stroke adder
- See page 1.65 and 1.66 for overall length adders

OPTIONS continued...

MAGNET (prefix M) – Add \$15.50

- Single and reverse acting add .125" to overall length,
- Stainless steel rod becomes standard with this option
- Must specify track(s) for use with miniature position sensing (T2, T3, T4) – add \$3.20 per track. See page 1.9 for track location details. See Position Sensing Solutions, page 9.3 for switch selection information.

LOW TEMPERATURE (N)

Temperature Range: -40° to 200°F

- Single acting add \$1.40
- Reverse acting add \$1.80
- Double acting add \$2.70
- DXDE add \$3.35

HIGH TEMPERATURE "U" CUPS (V)

Temperature Range: 0° to 400°F (-18° to 205°C)

- Single acting add \$8.15
- Double acting add \$19.85
- DXDE add \$26.25
- Reverse acting add \$14.80

MOLYCOATED BODY (F)

- Add \$3.00 per inch of stroke

NON-LUBE SERVICE (E)

- Single acting add \$4.95
- Double acting add \$11.05
- DXDE add \$15.15

ROD WIPER (W)

(not available in standard single acting)

- Add \$3.20
- DXDE add \$6.40

STAINLESS STEEL ROD (prefix SR)

- Add \$4.45
- Standard on DXDE, DXDEH

LOW PRESSURE HYDRAULIC (HL)

- 250 psi maximum
- Double acting models only
- Option specified as a prefix
- Add \$19.50

☐ Enter Stroke Length as 3rd Digit

MODEL/PRICE

DESCRIPTION/WEIGHT (lbs.)

DIMENSIONS

24 ☐



\$44.00

BASE PRICE

Add \$5.65 per inch of stroke

Single Acting – Spring Return – Front Nose Mounting
Standard Stroke Lengths: ½", 1", 1½", 2", 2½", 3", 4"
Maximum Stroke – 6"
Optional Stainless Steel Rod
Optional Accessory: C-1337 Mounting Bracket
Base Weight: .85
Adder Per Inch of Stroke: .36

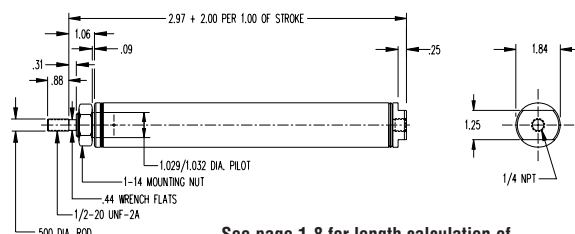

See page 1.8 for length calculation of fractional stroke for single acting cylinders.

24 ☐ -NR



\$47.65

BASE PRICE





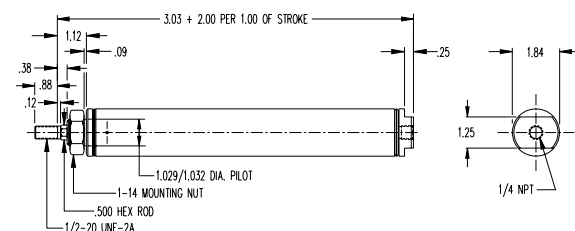

Add \$5.65 per inch of stroke

Single Acting – Non-rotating Hexagon Rod – Spring Return – Front Nose Mounting
Standard Stroke Lengths: ½", 1", 1½", 2", 2½", 3", 4"
Maximum Stroke – 6"
Optional Stainless Steel Rod
Optional Accessory: C-1337 Mounting Bracket
Base Weight: .86
Adder Per Inch of Stroke: .36

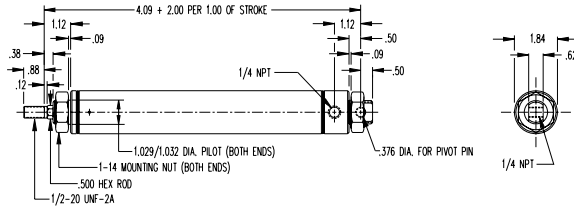

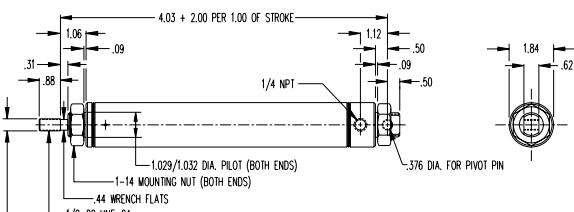
See page 1.8 for length calculation of fractional stroke for single acting cylinders.

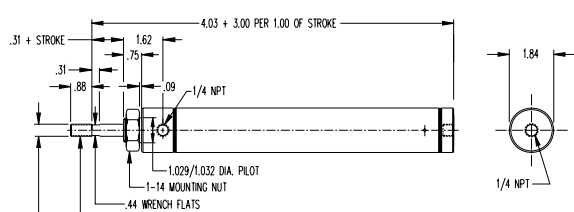
1-3/4" Bore Air Cylinders

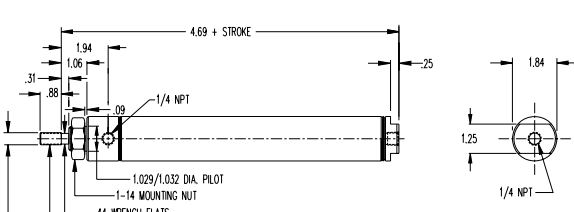
| MODEL/PRICE | DESCRIPTION/WEIGHT (lbs.) | DIMENSIONS |
|---|---|---|
| 24□-NRP  \$54.00 BASE PRICE Add \$5.65 per inch of stroke | Single Acting – Non-rotating Hexagon Rod – Pivot Type – Spring Return – Rear Pivot or Double End Mounting Standard Stroke Lengths: ½", 1", 1½", 2", 2½", 3", 4" Maximum Stroke – 6" Optional Stainless Steel Rod Optional Accessories: D-231-3 Piston Rod Clevis D-620-1 Pivot Brackets C-1337 Mounting Bracket Base Weight: .86 Adder Per Inch of Stroke: .36 |  <p>See page 1.8 for length calculation of fractional stroke for single acting cylinders.</p> |
| 24□-P  \$50.35 BASE PRICE Add \$5.65 per inch of stroke | Single Acting – Pivot Type – Spring Return – Rear Pivot or Double End Mounting Standard Stroke Lengths: ½", 1", 1½", 2", 2½", 3", 4" Maximum Stroke – 6" Optional Stainless Steel Rod Optional Accessories: D-231-3 Piston Rod Clevis D-620-1 Pivot Brackets C-1337 Mounting Bracket Base Weight: .86 Adder Per Inch of Stroke: .36 |  <p>See page 1.8 for length calculation of fractional stroke for single acting cylinders.</p> |
| 24□-R  \$53.10 BASE PRICE Add \$5.65 per inch of stroke | Reverse Single Acting – Pull Type – Rod Normally Extended – Spring Return – Front Nose Mounting Standard Stroke Lengths: ½", 1", 1½", 2", 2½", 3", 4" Maximum Stroke – 6" Optional Stainless Steel Rod Optional Accessory: C-1337 Mounting Bracket Base Weight: 1.17 Adder Per Inch of Stroke: .31 |  <p>See page 1.8 for length calculation of fractional stroke for single acting cylinders.</p> |
| 24□-D  \$53.30 BASE PRICE Add \$2.85 per inch of stroke | Double Acting – Air Return – Front Nose Mounting Standard Stroke Lengths: ½", 1", 1½", 2", 2½", 3", 4", 5", 6" Maximum Stroke – 12" Optional Stainless Steel Rod Optional Accessory: C-1337 Mounting Bracket Base Weight: 1.29 Adder Per Inch of Stroke: .11 |  |

Standard Air
Cylinders

Three-Position
Cylinders

Cushion
Cylinders

MRS®
Cylinders

Non-Rotating
Cylinders

PC
Cylinders

All Stainless
Non-Repairable

All Stainless
Repairable





Z Line Air
Cylinders

Rod Lock
Cylinders

500 Hydraulic
Cylinders

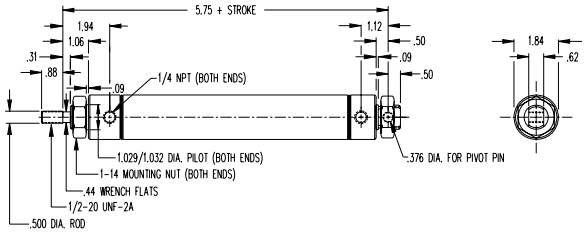
Hole Punch
Cylinders

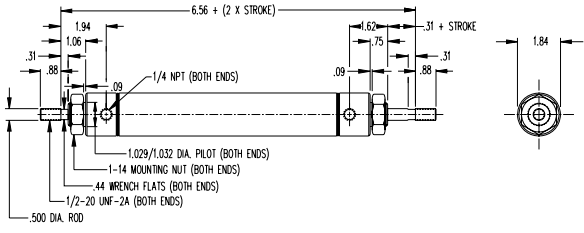
1-3/4" Bore Air Cylinders

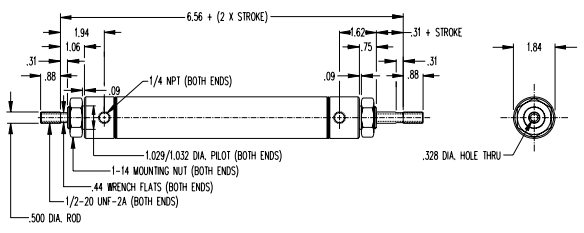
| MODEL/PRICE | DESCRIPTION/WEIGHT (lbs.) | DIMENSIONS |
|--|---|---|
| <p>24□-DP</p>  <p>\$60.00 BASE PRICE Add \$2.85 per inch of stroke</p> | <p>Double Acting – Pivot Type – Air Return – Rear Pivot or Double End Mounting Standard Stroke Lengths: ½", 1", 1½", 2", 2½", 3", 4", 5", 6", 7", 8", 9", 10", 11", 12" Maximum Stroke – 32" Optional Stainless Steel Rod Optional Accessories: D-231-3 Piston Rod Clevis D-620-1 Pivot Brackets C-1337 Mounting Bracket Base Weight: 1.64 Adder Per Inch of Stroke: .11</p> |  <p>5.75 + STROKE 1.94 1.06 .31 .88 .09 1/4 NPT (BOTH ENDS) 1.029/1.032 DIA. PILOT (BOTH ENDS) 1-14 MOUNTING NUT (BOTH ENDS) 44 WRENCH FLATS 1/2-20 UNF-2A 500 DIA. ROD 1.12 .50 .09 .50 1.84 .62 .376 DIA. FOR PIVOT PIN</p> |
| <p>24□-DXDE</p>  <p>\$77.70 BASE PRICE Add \$4.10 per inch of stroke</p> | <p>Double Acting – Double End Rod – Air Return – Double End Mounting Standard Stroke Lengths: ½", 1", 1½", 2", 2½", 3", 4", 5", 6", 7", 8", 9", 10", 11", 12" Maximum Stroke – 12" Stainless Steel Rod Standard Optional Accessory: C-1337 Mounting Bracket Base Weight: 1.87 Adder Per Inch of Stroke: .18</p> |  <p>6.56 + (2 X STROKE) 1.94 1.06 .31 .88 .09 1/4 NPT (BOTH ENDS) 1.029/1.032 DIA. PILOT (BOTH ENDS) 1-14 MOUNTING NUT (BOTH ENDS) 44 WRENCH FLATS 1/2-20 UNF-2A (BOTH ENDS) 500 DIA. ROD 1.62 .75 .31 + STROKE .88 .31 1.84</p> |
| <p>24□-DXDEH</p>  <p>\$93.70 BASE PRICE Add \$4.40 per inch of stroke</p> | <p>Double Acting – Double End Hollow Rod – Air Return – Double End Mounting Standard Stroke Lengths: ½", 1", 1½", 2", 2½", 3", 4", 5", 6" Maximum Stroke – 12" Stainless Steel Rod Standard Optional Accessory: C-1337 Mounting Bracket Base Weight: 1.80 Adder Per Inch of Stroke: .16</p> |  <p>6.56 + (2 X STROKE) 1.94 1.06 .31 .88 .09 1/4 NPT (BOTH ENDS) 1.029/1.032 DIA. PILOT (BOTH ENDS) 1-14 MOUNTING NUT (BOTH ENDS) 44 WRENCH FLATS (BOTH ENDS) 1/2-20 UNF-2A (BOTH ENDS) 500 DIA. ROD 1.62 .75 .31 + STROKE .88 .31 1.84 .328 DIA. HOLE THRU</p> |

1-3/4" Bore Air Cylinders

1-3/4" Bore Accessories

C-1337
\$9.00

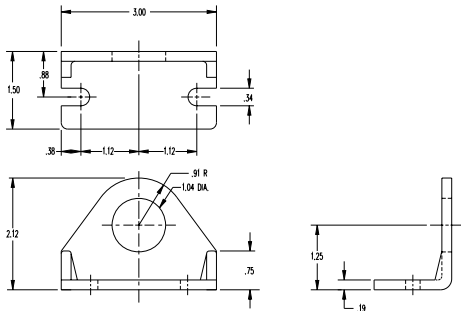

Mounting Bracket

D-620-1
\$14.15

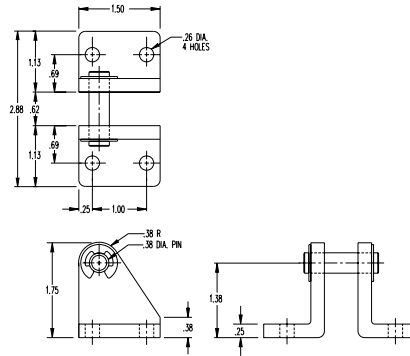

Pivot Brackets

D-231-3
\$6.45

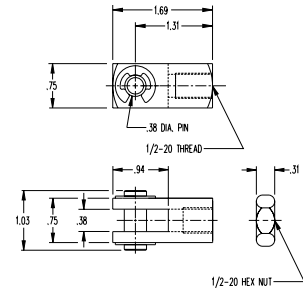

Piston Rod Clevis

D-1331
\$2.55

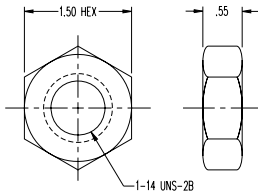

Mounting Nut

Standard Air
Cylinders

Three-Position
Cylinders

Cushion
Cylinders

MRS®
Cylinders

Non-Rotating
Cylinders

PC
Cylinders

All Stainless
Non-Repairable

All Stainless
Repairable

Z Line Air
Cylinders

Rod Lock
Cylinders

500 Hydraulic
Cylinders

Hole Punch
Cylinders

2" Bore Air Cylinders

- Ground and Polished, High Strength Carbon Steel Piston Rod Standard – 303 Stainless Steel Rod Available as an Option – Bronze Rod Guide Bushing Standard
- Force Exerted Approximately 3.1 of Air Line Pressure
- Enclosed Spring Force: 15 lbs. Relaxed – 30 lbs. Compressed
- Mounting Nuts Not Included

OPTIONS:

NO CHARGE:

- **MAGNALUBE G (G)**
- **PORTS ROTATED (K)**
- **NO THREAD (NT)**
- **SIDE PORTED REAR HEAD (Q)**
Add .38" to nose mount overall length.

SINGLE AND REVERSE ACTING BUMPERS (B)

- \$4.25 additional
- Add .125" to overall length

DOUBLE ACTING BUMPERS (B)

- \$7.00 additional
- Add .250 to overall length

EXTRA EXTENSION (EE)

- Single, reverse and double acting, add \$1.65 per inch of extension
- DXDE, add \$2.30 per inch of extension; extension added to each end

DOUBLE ACTING FAILSAFE

- (JS = Spring Return, JR = Spring Extend)
- Add \$24.60 to base price + \$3.10 to stroke adder
- See page 1.65 and 1.66 for overall length adders

OPTIONS continued...

MAGNET (prefix M) – Add \$18.05

- Single and reverse acting add .125" to overall length,
- Stainless steel rod becomes standard with this option
- Must specify track(s) for use with miniature position sensing (T2, T3, T4) – add \$3.20 per track. See page 1.9 for track location details. See Position Sensing Solutions, page 9.3 for switch selection information.

LOW TEMPERATURE (N)

Temperature Range: -40° to 200°F

- Single acting add \$1.80
- Reverse acting add \$2.05
- Double acting add \$3.35
- DXDE add \$3.60

HIGH TEMPERATURE "U" CUPS (V)

Temperature Range: 0° to 400°F (-18° to 205°C)

- Single acting add \$8.15
- Double acting add \$19.85
- DXDE add \$26.25
- Reverse acting add \$14.80

MOLYCOATED BODY (F)

- Add \$3.00 per inch of stroke

NON-LUBE SERVICE (E)

- Single acting add \$6.50
- Double acting add \$16.25
- DXDE add \$19.60

ROD WIPER (W)

(not available in standard single acting)

- Add \$6.25
- DXDE add \$12.50

STAINLESS STEEL ROD (prefix SR)

- Add \$4.55
- Standard on DXP, DXDE, XP, M option

LOW PRESSURE HYDRAULIC (HL)

- 250 psi maximum
- Double acting models only
- Option specified as a prefix
- Add \$19.50

□ Enter Stroke Length as 3rd Digit

MODEL/PRICE

DESCRIPTION/WEIGHT (lbs.)

DIMENSIONS

31 □



\$57.55

BASE PRICE

Add \$6.20 per inch of stroke

Single Acting – Spring Return – Front Nose Mounting

Standard Stroke Lengths:

½", 1", 1½", 2", 2½", 3", 4"

Maximum Stroke – 4"

Optional Stainless Steel Rod

Optional Accessories:

D-615 Mounting Bracket

D-508 Mounting Nut

Base Weight: 1.04

Adder Per Inch of Stroke: .43

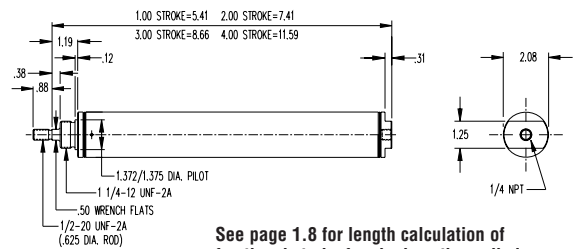

See page 1.8 for length calculation of fractional stroke for single acting cylinders.

31 □ -XP



\$70.15

BASE PRICE

Add \$6.45 per inch of stroke

Single Acting – Universal Mounting Type – Nose, Pivot or Double End – Spring Return – Bronze Rod Bushing and Bronze Pivot Bushing

Standard Stroke Lengths:

½", 1", 1½", 2", 2½", 3", 4"

Maximum Stroke – 4"

Stainless Steel Rod Standard

Optional Accessories:

D-231-3 Piston Rod Clevis

D-615 Mounting Bracket

D-620 Pivot Brackets

D-508 Mounting Nut





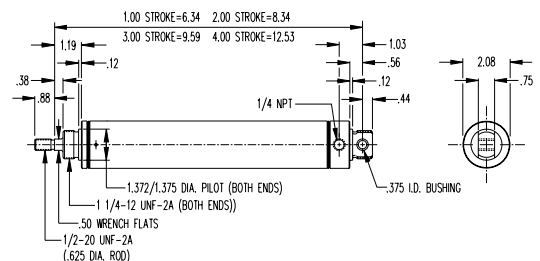

Base Weight: 1.26

Adder Per Inch of Stroke: .43

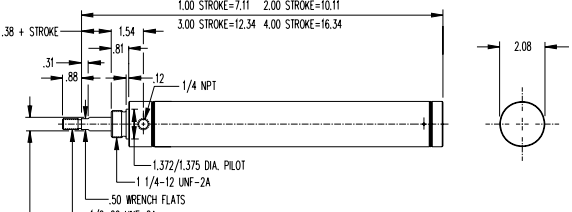

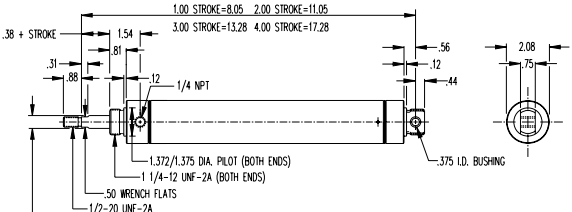
See page 1.8 for length calculation of fractional stroke for single acting cylinders.

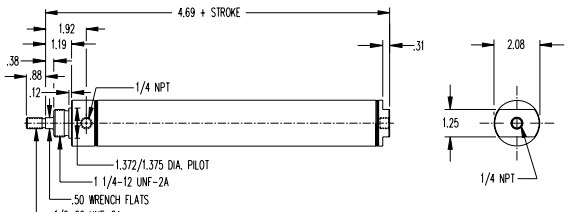
2" Bore Air Cylinders

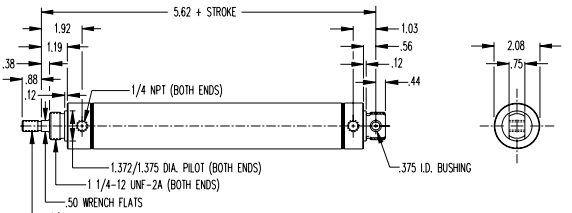
| MODEL/PRICE | DESCRIPTION/WEIGHT (lbs.) | DIMENSIONS |
|---|---|---|
| 31□-R  \$66.65 BASE PRICE Add \$6.20 per inch of stroke | Reverse Single Acting – Pull Type – Rod Normally Extended – Spring Return – Front Nose Mounting Standard Stroke Lengths: ½", 1", 1½", 2", 2½", 3", 4" Maximum Stroke – 4" Optional Stainless Steel Rod Optional Accessories: D-615 Mounting Bracket D-508 Mounting Nut Base Weight: 1.24 Adder Per Inch of Stroke: .43 |  See page 1.8 for length calculation of fractional stroke for single acting cylinders. |
| 31□-RP  \$72.80 BASE PRICE Add \$6.20 per inch of stroke | Reverse Single Acting – Pivot and Pull Type – Rod Normally Extended – Spring Return – Rear Pivot Mounting Standard Stroke Lengths: ½", 1", 1½", 2", 2½", 3", 4" Maximum Stroke – 4" Optional Stainless Steel Rod Optional Accessories: D-231-3 Piston Rod Clevis D-620 Pivot Bracket D-508 Mounting Nut D-615 Mounting Bracket Base Weight: 1.46 Adder Per Inch of Stroke: .43 |  See page 1.8 for length calculation of fractional stroke for single acting cylinders. |
| 31□-D  \$55.40 BASE PRICE Add \$3.10 per inch of stroke | Double Acting – Air Return – Front Nose Mounting Standard Stroke Lengths: ½", 1", 1½", 2", 2½", 3", 4", 5", 6" Maximum Stroke – 12" Optional Stainless Steel Rod Optional Accessories: D-508 Mounting Nut D-615 Mounting Bracket Base Weight: 1.40 Adder Per Inch of Stroke: .15 |  See page 1.8 for length calculation of fractional stroke for double acting cylinders. |
| 31□-DXP  \$66.60 BASE PRICE Add \$3.20 per inch of stroke | Double Acting – Universal Mounting Type – Pivot or Double End – Air Return – Bronze Pivot Bushing Standard Stroke Lengths: ½", 1", 1½", 2", 2½", 3", 4", 5", 6", 7", 8", 9", 10", 11", 12", 13", 14", 15", 16", 17", 18", 19", 20", 21", 22", 23", 24" Maximum Stroke – 32" Stainless Steel Rod Standard Optional Accessories: D-231-3 Piston Rod Clevis D-615 Mounting Bracket D-620 Pivot Brackets D-508 Mounting Nut Base Weight: 1.62 Adder Per Inch of Stroke: .15 |  See page 1.8 for length calculation of fractional stroke for double acting cylinders. |

Standard Air Cylinders

Three-Position Cylinders

Cushion Cylinders

MRS® Cylinders

Non-Rotating Cylinders

PC Cylinders

All Stainless Non-Repairable

All Stainless Repairable

Z Line Air Cylinders

Rod Lock Cylinders

500 Hydraulic Cylinders

Hole Punch Cylinders

2" Bore Air Cylinders

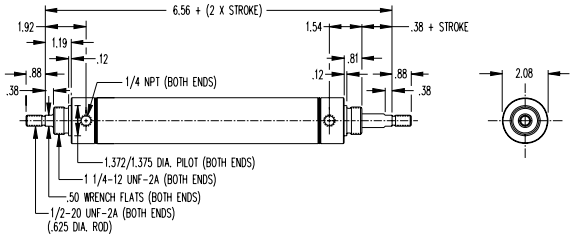
| MODEL/PRICE | DESCRIPTION/WEIGHT (lbs.) | DIMENSIONS |
|--|--|--|
| 31□-DXDE  \$82.10 BASE PRICE Add \$4.55 per inch of stroke | Double Acting – Double End Rod – Air Return – Double End Mounting Standard Stroke Lengths: ½", 1", 1½", 2", 2½", 3", 4", 5", 6", 7", 8", 9", 10", 11", 12" Maximum Stroke – 12" Stainless Steel Rod Standard Optional Accessories: D-615 Mounting Bracket D-508 Mounting Nut Base Weight: 1.97 Adder Per Inch of Stroke: .24 |  |

2" Bore Accessories

D-615
\$12.50

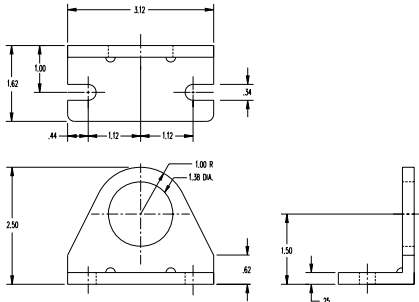

Mounting Bracket

D-620
\$14.15

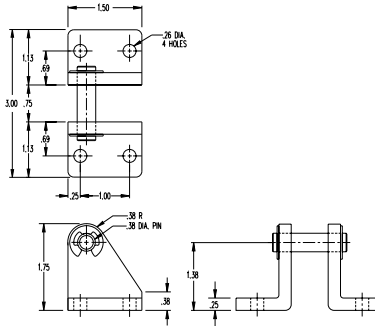

Pivot Brackets

D-231-3
\$6.45

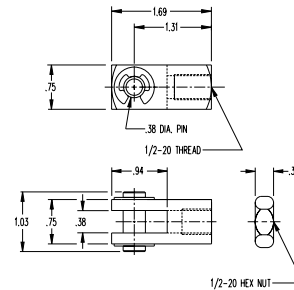

Piston Rod Clevis

D-508
\$5.30

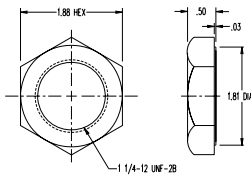

Mounting Nut

Note: For stainless steel accessories see page 1.100 and 1.103-1.104.

2-1/2" Bore Air Cylinders

- Ground and Polished, High Strength Carbon Steel Piston Rod Standard – 303 Stainless Steel Rod Available as an Option – Bronze Rod Guide Bushing Standard
- Force Exerted Approximately 5.0 of Air Line Pressure
- Double Acting Only
- Mounting Nuts Not Included

OPTIONS:

NO CHARGE:

- MAGNALUBE G (G)
- PORTS ROTATED (K)
- NO THREAD (NT)
- SIDE PORTED REAR HEAD (Q)
Add .38" to nose mount overall length.

DOUBLE ACTING BUMPERS (B)

- \$7.00 additional
- Add .250 to overall length

EXTRA EXTENSION (EE)

- Double acting, add \$1.75 per inch of extension
- DXDE, add \$2.75 per inch of extension; extension added to each end

☐ Enter Stroke Length as 3rd Digit

OPTIONS continued...

MAGNET (prefix M) – Add \$18.05

- Stainless steel rod becomes standard with this option
- Must specify track(s) for use with miniature position sensing (T2, T3, T4) – add \$3.20 per track. See page 1.9 for track location details. See Position Sensing Solutions, page 9.3 for switch selection information.

LOW TEMPERATURE (N)

Temperature Range: -40° to 200°F

- Double acting add \$3.90
- DXDE add \$5.20

HIGH TEMPERATURE "U" CUPS (V)

Temperature Range: 0° to 400°F (-18° to 205°C)

- Double acting add \$19.85
- DXDE add \$26.25

MOLYCOATED BODY (F)

- Add \$3.00 per inch of stroke

NON-LUBE SERVICE (E)

- Double acting add \$18.85
- DXDE add \$22.20

ROD WIPER (W)

(not available in standard single acting)

- Add \$6.25
- DXDE add \$12.50

STAINLESS STEEL ROD (prefix SR)

- Add \$4.55
- Standard on M option, DXP, DXDE

LOW PRESSURE HYDRAULIC (HL)

- 250 psi maximum
- Double acting models only
- Option specified as a prefix
- Add \$24.95

MODEL/PRICE

DESCRIPTION/WEIGHT (lbs.)

DIMENSIONS

50□-D



\$79.45

BASE PRICE

Add \$3.30 per inch of stroke

Double Acting – Air Return – Front Nose Mounting

Standard Stroke Lengths:

1/2", 1", 1 1/2", 2", 2 1/2", 3", 4", 5", 6"

Maximum Stroke – 12"

Optional Stainless Steel Rod

Optional Accessories:

D-615-1 Mounting Bracket

D-2540 Mounting Nut

Base Weight: 1.98

Adder Per Inch of Stroke: .17

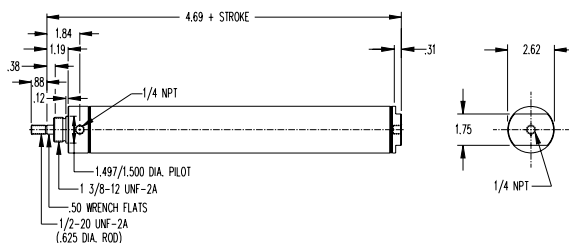

50□-DXP



\$93.25

BASE PRICE

Add \$3.40 per inch of stroke

Double Acting – Universal Mounting Type – Pivot or Double End – Air Return – Bronze Rod Bushing and Bronze Pivot Bushing

Standard Stroke Lengths:

1/2", 1", 1 1/2", 2", 2 1/2", 3", 4", 5", 6", 7", 8", 9", 10", 11", 12", 13", 14", 15", 16", 17", 18", 19", 20", 21", 22", 23", 24"

Maximum Stroke – 32"

Stainless Steel Rod Standard

Optional Accessories:

D-231-3 Piston Rod Clevis

D-615-1 Mounting Bracket

D-620 Pivot Brackets

D-2540 Mounting Nut

Base Weight: 2.27

Adder Per Inch of Stroke: .17

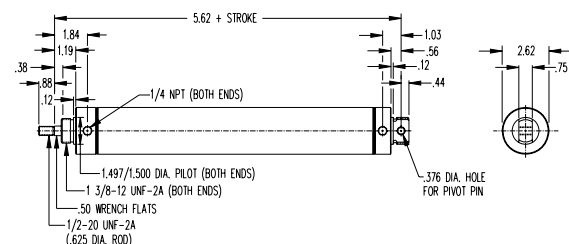

Standard Air Cylinders

Three-Position Cylinders

Cushion Cylinders

MRS® Cylinders

Non-Rotating Cylinders

PC Cylinders

All Stainless Non-Repairable

All Stainless Repairable

Z Line Air Cylinders

Rod Lock Cylinders

500 Hydraulic Cylinders

Hole Punch Cylinders

2-1/2" Bore Air Cylinders

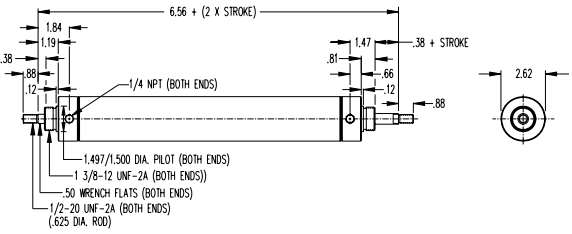
| MODEL/PRICE | DESCRIPTION/WEIGHT (lbs.) | DIMENSIONS |
|---|---|--|
| 50□-DXDE  \$108.75 BASE PRICE Add \$5.30 per inch of stroke | Double Acting – Double End Rod – Air Return – Double End Mounting Standard Stroke Lengths: ½", 1", 1½", 2", 2½", 3", 4", 5", 6", 7", 8", 9", 10", 11", 12" Maximum Stroke – 12" Stainless Steel Rod Standard Optional Accessories: D-615-1 Mounting Bracket D-2540 Mounting Nut Base Weight: 2.32 Adder Per Inch of Stroke: .34 |  |

2-1/2" Bore Accessories

D-615-1
\$13.25

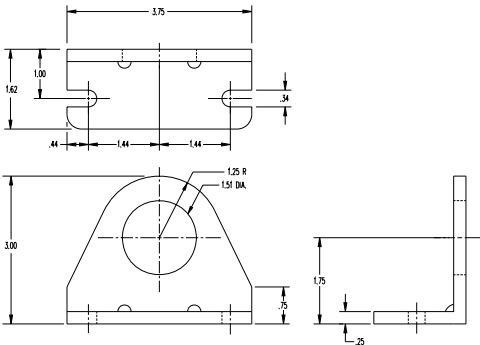

Mounting Bracket

D-620
\$14.15

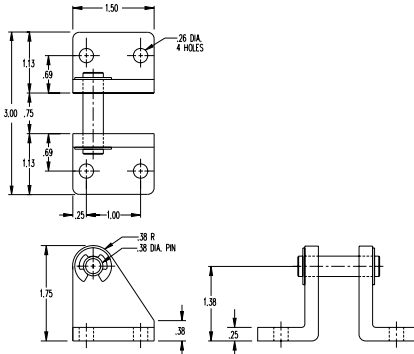

Pivot Brackets

D-231-3
\$6.45

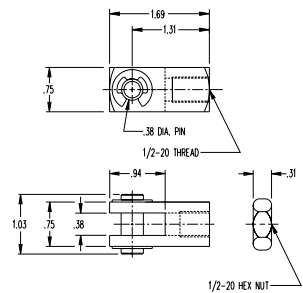

Piston Rod Clevis

D-2540
\$4.75

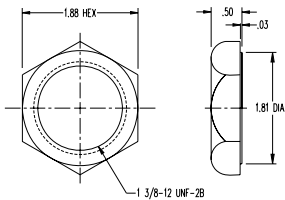

Mounting Nut

3" Bore Air Cylinders

- Ground and Polished, High Strength Carbon Steel Piston Rod Standard – 303 Stainless Steel Rod Available as an Option – Bronze Rod Guide Bushing Standard
- Force Exerted Approximately 7.0 of Air Line Pressure
- Double Acting Only
- Mounting Nuts Not Included

OPTIONS:

NO CHARGE:

- **MAGNALUBE G (G)**
- **PORTS ROTATED (K)**
- **NO THREAD (NT)**
- **SIDE PORTED REAR HEAD (Q)**
Add .44" to nose mount overall length.

DOUBLE ACTING BUMPERS (B)

- \$9.10 additional
- Add .250 to the length

EXTRA EXTENSION (EE)

- Double acting, add \$2.00 per inch of extension
- DXDE, add \$2.95 per inch of extension; extension added to each end

☐ Enter Stroke Length as 3rd Digit

OPTIONS continued...

MAGNET (prefix M) – Add \$30.90

- Stainless steel rod becomes standard with this option
- Must specify track(s) for use with miniature position sensing (T2, T3, T4) – add \$3.20 per track. See page 1.9 for track location details. See Position Sensing Solutions, page 9.3 for switch selection information.

LOW TEMPERATURE (N)

Temperature Range: -40° to 200°F

- Double acting add \$3.90
- DXDE add \$5.20

HIGH TEMPERATURE "U" CUPS (V)

Temperature Range: 0° to 400°F (-18° to 205°C)

- Double acting add \$20.90
- DXDE add \$27.65

MOLYCOATED BODY (F)

- Add \$3.00 per inch of stroke

NON-LUBE SERVICE (E)

- Double acting add \$22.30
- DXDE add \$25.60

ROD WIPER (W)

(not available in standard single acting)

- Add \$6.25
- DXDE add \$12.50

STAINLESS STEEL ROD (prefix SR)

- Add \$5.45
- Standard on DXP, DXDE, and M option

LOW PRESSURE HYDRAULIC (HL)

- 250 psi maximum
- Double acting models only
- Option specified as a prefix
- Add \$24.95

MODEL/PRICE

DESCRIPTION/WEIGHT (lbs.)

DIMENSIONS

70-D



\$112.95
BASE PRICE

Add \$3.90 per inch of stroke

Double Acting – Air Return – Front Nose Mounting
Standard Stroke Lengths:
½", 1", 1½", 2", 2½", 3", 4", 5", 6"
Maximum Stroke – 12"
Carbon Steel Piston Rod Standard
Optional Stainless Steel Rod
Optional Accessories:
D-19127 Mounting Bracket
D-5379 Mounting Nut
Base Weight: 3.34
Adder Per Inch of Stroke: .26

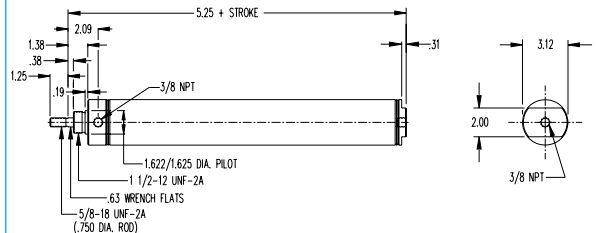

70-DXP



\$127.20
BASE PRICE

Add \$4.10 per inch of stroke

Double Acting – Universal Mount Pivot or Double End Mounting
Standard Stroke Lengths:
½", 1", 1½", 2", 2½", 3", 4", 5", 6", 7", 8", 9", 10", 11", 12", 13", 14", 15", 16", 17", 18", 19", 20", 21", 22", 23", 24"
Maximum Stroke – 32"
Stainless Steel Rod Standard
Optional Accessories:
D-13512-A Pivot Bracket
D-19127 Mounting Bracket
D-8314-A Rod Clevis
D-5379 Mounting Nut
Base Weight: 3.87
Adder Per Inch of Stroke: .26

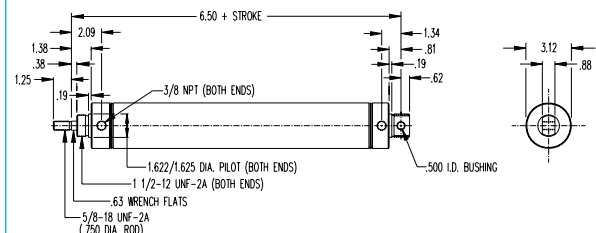

3" Bore Air Cylinders

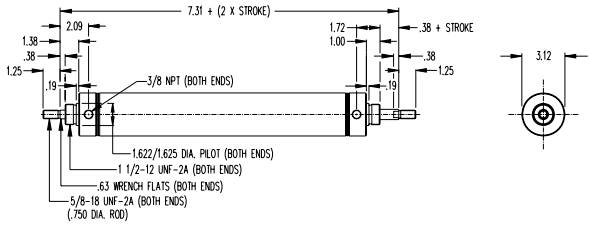
| MODEL/PRICE | DESCRIPTION/WEIGHT (lbs.) | DIMENSIONS |
|---|--|---|
| 70□-DXDE  \$140.60 BASE PRICE Add \$5.55 per inch of stroke | Double Acting – Double End Rod – Double End Mounting Standard Stroke Lengths: ½", 1", 1½", 2", 2½", 3" , 4", 5", 6", 7", 8", 9", 10", 11", 12" Maximum Stroke – 12" Stainless Steel Rod Standard Optional Accessories: D-19127 Mounting Bracket D-5379 Mounting Nut Base Weight: 4.05 Adder Per Inch of Stroke: .52 |  |

3" Bore Accessories

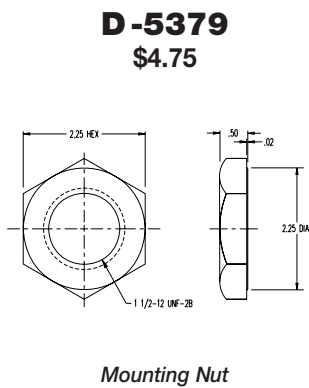
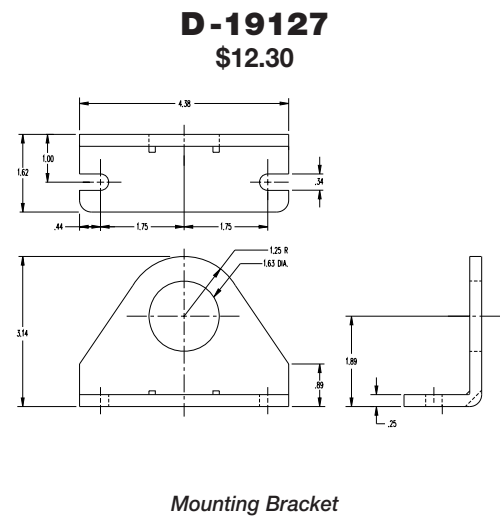
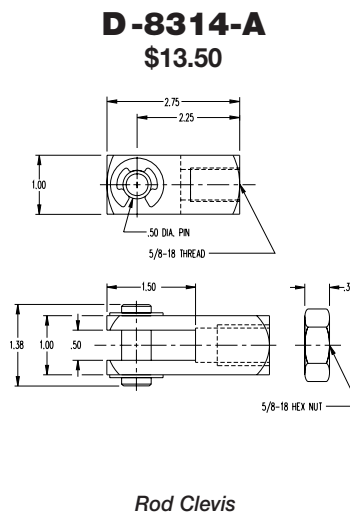
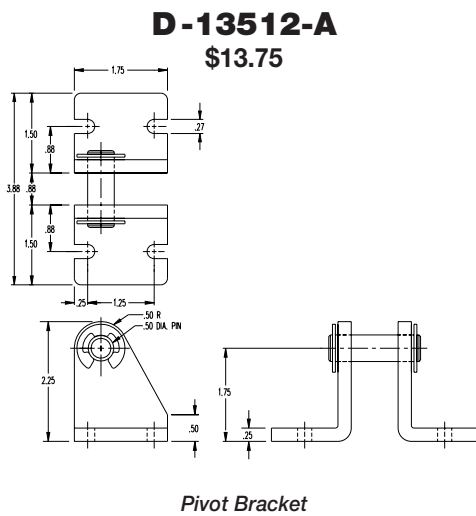

Fail Safe Length Adders (Option JS)

| Spring Return Length Adder | | |
|----------------------------|---------------------------------------|--|
| Bore | Type | Overall Length Adder for -JS Option |
| 5/16" | 0070-D | 1.65 + 0.75 per 0.50" of stroke |
| | 0070-DXP | 2.04 + 0.75 per 0.50" of stroke |
| | BF-0070-D | 1.71 + 0.75 per 0.50" of stroke |
| 7/16" | 010-D, BF-010-D & BFT-010-D | 2.17 + 0.94 per 0.50" of stroke |
| | 010-DP & 010-DX | 2.61 + 0.94 per 0.50" of stroke |
| | BR-010-D & BRT-010-D | 2.49 + 0.94 per 0.50" of stroke |
| | 010-DXDE | 2.86 + 1.44 per 0.50" of stroke |
| 9/16" | 020-D | 2.34 + 1.63 per 1" of stroke |
| | 020-DXP | 2.61 + 1.63 per 1" of stroke |
| | 020-DXDE | 3.00 + 2.63 per 1" of stroke |
| 3/4" | 040-D | 3.03 + 1.69 per 1" of stroke |
| | 040-DP, 040-DXP, BR-040-D & BRT-040-D | 3.81 + 1.69 per 1" of stroke |
| | BF-040-D & BFT-040-D | 3.28 + 1.69 per 1" of stroke |
| | 040-DXDE | 4.06 + 2.69 per 1" of stroke |
| 7/8" | 060-D | 3.19 (3.10 High Temp.) + 1.56 per 1" of stroke |
| | 060-DXP | 3.82 (3.72 High Temp.) + 1.56 per 1" of stroke |
| | 060-DXDE | 4.16 (4.03 High Temp.) + 2.56 per 1" of stroke |
| 1-1/16" | 090-D | 3.38 (3.50 SR) + 1.56 per 1" of stroke |
| | 090-DP, 090-DX | 4.10 + 1.56 per 1" of stroke |
| | BF-090-D, BFT-090-D | 4.00 + 1.56 per 1" of stroke |
| | BR-090-D, BRT-090-D | 4.25 + 1.56 per 1" of stroke |
| | 090-DXDE | 4.25 + 2.56 per 1" of stroke |
| 1-1/4" | 120-D | 4.38 (4.25 High Temp.) + 1.81 per 1" of stroke |
| | 120-DP | 5.09 (5.03 High Temp.) + 1.81 per 1" of stroke |
| | 120-DXDE | 5.94 (5.81 High Temp.) + 2.81 per 1" of stroke |
| 1-1/2" | 170-D | 3.75 + 1.69 per 1" of stroke |
| | 170-DP | 4.44 + 1.69 per 1" of stroke |
| | 170-DX | 4.56 + 1.69 per 1" of stroke |
| | BF-170-D, BFT-170-D | 4.25 + 1.69 per 1" of stroke |
| | BR-170-D, BRT-170-D | 4.44 + 1.69 per 1" of stroke |
| | 170-DXDE | 5.19 + 2.69 per 1" of stroke |
| 1-3/4" | 240-D | 5.13 (5.00 High Temp.) + 2" per 1" of stroke |
| | 240-DP | 6.43 (6.07 High Temp.) + 2" per 1" of stroke |
| | 240-DXDE | 7.00 (6.87 High Temp.) + 3" per 1" of stroke |

| Spring Return Length Adder for 2" Bore | | | | | |
|--|----------|-------------------|-------------------|-------------------|--------------------|
| Bore | Type | Stroke | | | |
| | | 1" | 2" | 3" | 4" |
| 2" | 310-D | 5.95 + stroke | 6.95 + stroke | 7.20 + stroke | 9.14 + stroke |
| | 310-DXP | 6.88 + stroke | 7.88 + stroke | 8.13 + stroke | 10.07 + stroke |
| | 310-DXDE | 7.82 + 2 x stroke | 8.82 + 2 x stroke | 9.07 + 2 x stroke | 11.02 + 2 x stroke |

Please use the drawings below as examples of the reference points for the overall length dimensions shown in the tables above. Length is always referenced to the base of the rod thread.

For models not shown in the drawings below (ex., BF, BR, DXDE, etc.), please refer to the applicable catalog drawing of the base model (double acting) without the failsafe option to determine your reference points for determining overall length.

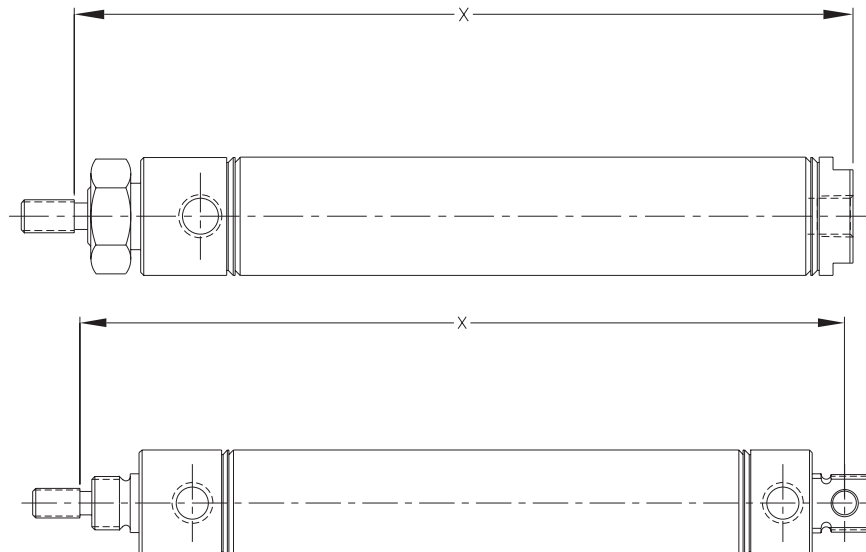

Fail Safe Length Adders (Option JR)

| Spring Extend Length Adder | | |
|----------------------------|---------------------------------------|--|
| Bore | Type | Overall Length Adder for -JR Option |
| 5/16" | 0070-D | 1.65 + 1.25 per 0.50" of stroke |
| | 0070-DXP | 2.04 + 1.25 per 0.50" of stroke |
| | BF-0070-D | 1.71 + 1.25 per 0.50" of stroke |
| 7/16" | 010-D, BF-010-D & BFT-010-D | 2.17 + 1.44 per 0.50" of stroke |
| | 010-DP & 010-DX | 2.61 + 1.44 per 0.50" of stroke |
| | BR-010-D & BRT-010-D | 2.49 + 1.44 per 0.50" of stroke |
| 9/16" | 020-D | 2.34 + 2.63 per 1" of stroke |
| | 020-DXP | 2.61 + 2.63 per 1" of stroke |
| 3/4" | 040-D | 3.03 + 2.69 per 1" of stroke |
| | 040-DP, 040-DXP, BR-040-D & BRT-040-D | 3.81 + 2.69 per 1" of stroke |
| | BF-040-D & BFT-040-D | 3.28 + 2.69 per 1" of stroke |
| 7/8" | 060-D | 3.19 (3.10 High Temp.) + 2.56 per 1" of stroke |
| | 060-DXP | 3.82 (3.72 High Temp.) + 2.56 per 1" of stroke |
| | 090-D | 3.38 (3.50 SR) + 2.56 per 1" of stroke |
| 1-1/16" | 090-DP, 090-DX | 4.10 + 2.56 per 1" of stroke |
| | BF-090-D, BFT-090-D | 4.00 + 2.56 per 1" of stroke |
| | BR-090-D, BRT-090-D | 4.25 + 2.56 per 1" of stroke |
| 1-1/4" | 120-D | 4.38 (4.25 High Temp.) + 2.81 per 1" of stroke |
| | 120-DP | 5.09 (5.05 High Temp.) + 2.81 per 1" of stroke |
| 1-1/2" | 170-D | 3.75 + 2.69 per 1" of stroke |
| | 170-DP | 4.44 + 2.69 per 1" of stroke |
| | 170-DX | 4.56 + 2.69 per 1" of stroke |
| | BF-170-D, BFT-170-D | 4.25 + 2.69 per 1" of stroke |
| | BR-170-D, BRT-170-D | 4.44 + 2.69 per 1" of stroke |
| 1-3/4" | 240-D | 5.13 (5.00 High Temp.) + 3" per 1" of stroke |
| | 240-DP | 6.43 (6.07 High Temp.) + 3" per 1" of stroke |

| Spring Extend Length Adder for 2" Bore | | | | | |
|--|---------|-------------------|-------------------|-------------------|--------------------|
| Bore | Type | Stroke | | | |
| | | 1" | 2" | 3" | 4" |
| 2" | 310-D | 5.95 + 2 x stroke | 6.95 + 2 x stroke | 7.20 + 2 x stroke | 9.14 + 2 x stroke |
| | 310-DXP | 6.88 + 2 x stroke | 7.88 + 2 x stroke | 8.13 + 2 x stroke | 10.07 + 2 x stroke |

Please use the drawings below as examples of the reference points for the overall length dimensions shown in the tables above. Length is always referenced to the base of the rod thread.

For models not shown in the drawings below (ex., BF, BR, DXDE, etc.), please refer to the applicable catalog drawing of the base model (double acting) without the failsafe option to determine your reference points for determining overall length.

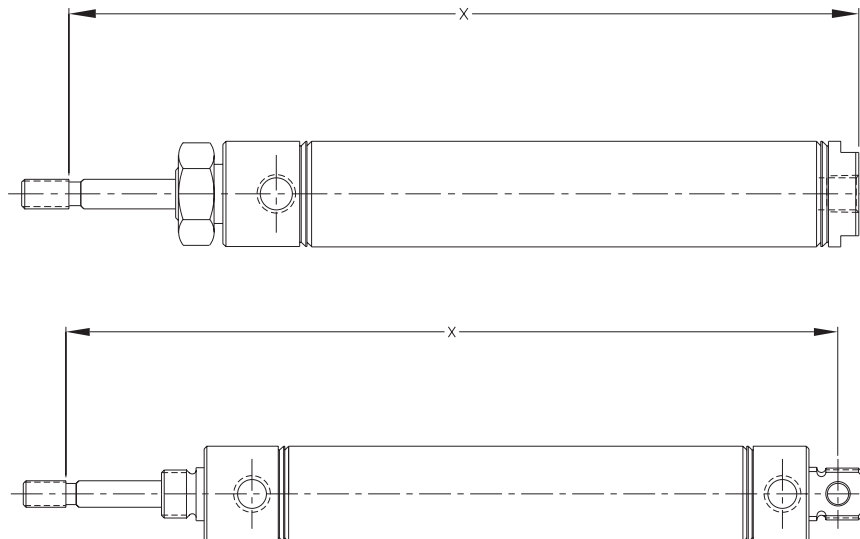

Three-Position Original Line Cylinders



Bimba's Three-Position Original Line stainless steel body cylinder provides three positions with a single cylinder. Bimba offers the performance and quality of the unitized Original Line cylinder design along with its product breadth now in three positive stroke positions.

How to Order

The model number for all Three-Position Original Line cylinders consists of three alphanumeric clusters. These designate product type, bore size and stroke length, and options. Please refer to the charts below for an example

of model number M-043/4.5-DW. This is a 3/4" bore, with a 3" stroke for position A, plus an additional 4-1/2" stroke for position B, double acting cylinder with a rod wiper.

M - 043/4.5 - D W

| PRODUCT TYPE | BORE SIZE | STROKE A | STROKE B | STANDARD STROKE LENGTHS AND STROKE MAXIMUMS |
|--|---|---|--|---|
| Blank - Three-position Original Line M - Magnet option for cylinders ¹ NR - Non-rotating rod option | 02 - 9/16" 04 - 3/4" 09 - 1-1/16" 17 - 1-1/2" 31 - 2" | 0.5 = 1/2" 1 = 1" 1.5 = 1-1/2" 3.75" = 3-3/4" etc. | 0.5 = 1/2" 1 = 1" 2.5 = 2-1/2" 3.75" = 3-3/4" etc. | Nose Mount 1" increments to 12" 2 x Stroke A + Stroke B Maximum = 12" Universal Mount 1" Increments to 24" 2 x Stroke A + Stroke B Maximum = 32" |
| MOUNTING OPTIONS | | OPTIONS | | |
| D - Double acting, nose mount DXP - Double acting, universal mount | | (Enter in alphabetical order, except EE which is last) B - Bumpers E - Non-lube seals and lubrication F - Molycoated body G - Mognalube [®] G K - Ports rotated 90 degrees N - Low temperature seals and lubrication NT - Non-threaded rod Q - Side ported rear head (see standard Original Line information for applicable length adders by bore size) T - Switch Track (T2, T3, or T4), see Position Sensing Solutions, page 9.3, for switch selection information V - High temperature seals and lubrication W - Rod wiper EEX.XX - Extra rod extension | | |

Note: Consult page 1.4 for option combination compatibility.

Specifications

| Description | Specification |
|--|------------------------------|
| Expected life | 1400 miles when lubricated |
| Total stroke tolerance 9/16" - 1-1/2" 2" | +.075/- .040 +.095/- .060 |
| Operating Medium | Air only |
| Maximum Operating Pressure | 250 psi |
| Temperature Range | -20° F to 200° F |
| Standard Lubrication | HT-99 |
| Endcaps, center section, and piston material | Aluminum |
| Cylinder body | 304 stainless steel |
| Piston and rod seals | Buna N "U" cups |
| Rod and pivot bushings | Sintered bronze |
| Piston rod | 303 stainless steel |

[®] Magnalube is a registered trademark of Carleton Stuart Corporation

Weights (lbs.)

| Model | Base Weight | Adder per inch of Combined Stroke* |
|-----------|-------------|------------------------------------|
| 020/0-D | .13 | Total combined stroke x .02 |
| 020/0-DXP | .13 | Total combined stroke x .02 |
| 040/0-D | .24 | Total combined stroke x .03 |
| 040/0-DXP | .32 | Total combined stroke x .03 |
| 090/0-D | .36 | Total combined stroke x .05 |
| 090/0-DXP | .45 | Total combined stroke x .05 |
| 170/0-D | .96 | Total combined stroke x .08 |
| 170/0-DXP | 1.09 | Total combined stroke x .08 |
| 310/0-D | 2.25 | Total combined stroke x .15 |
| 310/0-DXP | 2.47 | Total combined stroke x .15 |

*Total combined stroke = (2 x Stroke A) + Stroke B

Three-Position Original Line Cylinders

List Prices

| Bore | Mounting | | Total |
|--------------|-----------------------|-----------------|-----------------------------------|
| | Mounting-D List Price | -DXP List Price | combined stroke adder, per inch** |
| 02 - 9/16" | \$35.50 | \$39.20 | \$1.85 |
| 04 - 3/4" | 38.65 | 44.40 | 1.85 |
| 09 - 1-1/16" | 44.60 | 50.80 | 1.85 |
| 17 - 1-1/2" | 60.45 | 67.75 | 2.85 |
| 31 - 2" | 83.70 | 94.25 | 3.20 |

**Total combined stroke = (2 X stroke A) + Stroke B

| Bore | Options | | | | | | | | |
|--------------|--------------------------------------|-----------|----------------------------------|----------------------------|-------------------------|--|-------------|---------------------------------|----------------------------|
| | M (Prefix) Magnetic Position Sensing | B Bumpers | E Non-lube Seals and Lubrication | F Molycoated Body per inch | N Low Temperature Seals | V High Temperature Seals and Lubrication | W Rod Wiper | EE Extra Rod Extension per inch | NR Prefix Non-rotating rod |
| 9/16" (02) | \$10.35 | \$9.00 | \$18.05 | \$3.00 | \$2.70 | \$23.30 | \$3.20 | \$1.00 | \$18.85 |
| 3/4" (04) | 10.35 | 9.00 | 18.75 | 3.00 | 2.70 | 23.30 | 3.20 | 1.00 | 18.95 |
| 1-1/16" (09) | 12.90 | 9.00 | 20.65 | 3.00 | 3.90 | 28.00 | 3.20 | 1.00 | 25.25 |
| 1-1/2" (17) | 15.50 | 10.95 | 21.95 | 3.00 | 5.20 | 30.85 | 3.20 | 1.50 | 25.35 |
| 2" (31) | 18.05 | 13.95 | 32.35 | 3.00 | 6.50 | 39.60 | 6.25 | 1.65 | 30.60 |

No Charge Options: G, K, NT

Dimensions

D Mounting Style (in.)

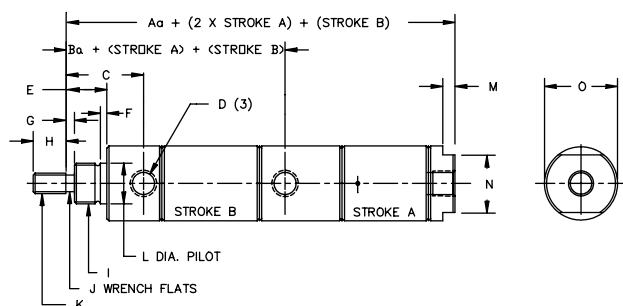

DXP Mounting Style (in.)

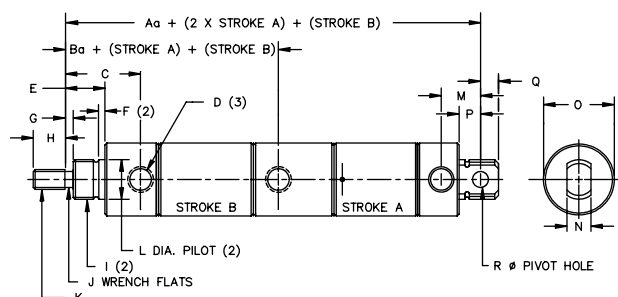

| D Model | | | | | | | | | | | | | | | | Bumper Option | |
|--------------|------|------|------|---------|------|------|------|------|----------|------|---------|-------------|------|------|------|---------------|------|
| Bore | Aa | Ba | C | D | E | F | G | H | I | J | K | L | M | N | O | Aa | Ba |
| 9/16" (02) | 4.12 | 2.25 | 0.75 | #10-32 | 0.38 | 0.06 | N/A | 0.50 | 7/16-20 | N/A | #10-32 | .434/.437 | 0.19 | 0.50 | 0.62 | 4.31 | 2.31 |
| 3/4" (04) | 5.47 | 3.12 | 0.97 | 1/8 NPT | 0.50 | 0.09 | N/A | 0.50 | 5/8-18 | N/A | 1/4-28 | .621/.624 | 0.19 | 0.62 | 0.81 | 5.47 | 3.12 |
| 1-1/16" (09) | 5.97 | 3.25 | 1.19 | 1/8 NPT | 0.62 | 0.09 | 0.12 | 0.50 | 5/8-18 | 0.25 | 5/16-24 | .621/.624 | 0.49 | 0.88 | 1.12 | 6.09 | 3.25 |
| 1-1/2" (17) | 6.5 | 3.69 | 1.50 | 1/8 NPT | 0.88 | 0.09 | 0.25 | 0.75 | 3/4-16 | 0.38 | 7/16-20 | .746/.749 | 0.25 | 0.88 | 1.56 | 6.62 | 3.69 |
| 2" (31) | 8.25 | 4.78 | 1.92 | 1/4 NPT | 1.19 | 0.12 | 0.38 | 0.88 | 1-1/4-12 | 0.50 | 1/2-20 | 1.375/1.372 | 0.31 | 1.25 | 2.09 | 8.62 | 4.91 |

| DXP Model | | | | | | | | | | | | | | | | | | | Bumper Option | |
|--------------|------|------|------|---------|------|------|------|------|----------|------|---------|-------------|------|------|------|------|------|-------|---------------|------|
| Bore | Aa | Ba | C | D | E | F | G | H | I | J | K | L | M | N | O | P | Q | R | Aa | Ba |
| 9/16" (02) | 4.41 | 2.25 | 0.75 | #10-32 | 0.38 | 0.06 | N/A | 0.50 | 7/16-20 | N/A | #10-32 | .434/.437 | 0.38 | 0.31 | 0.62 | 0.25 | 0.19 | 0.157 | 4.66 | 2.31 |
| 3/4" (04) | 6.25 | 3.12 | 0.97 | 1/8 NPT | 0.50 | 0.09 | N/A | 0.50 | 5/8-18 | N/A | 1/4-28 | .621/.624 | 0.62 | 0.38 | 0.86 | 0.34 | 0.28 | 0.250 | 6.25 | 3.12 |
| 1-1/16" (09) | 6.56 | 3.25 | 1.19 | 1/8 NPT | 0.62 | 0.09 | 0.12 | 0.50 | 5/8-18 | 0.25 | 5/16-24 | .621/.624 | 0.62 | 0.38 | 1.12 | 0.34 | 0.28 | 0.250 | 6.68 | 3.25 |
| 1-1/2" (17) | 7.18 | 3.69 | 1.50 | 1/8 NPT | 0.63 | 0.09 | 0.25 | 0.75 | 3/4-16 | 0.38 | 7/16-20 | .746/.749 | 0.81 | 0.62 | 1.56 | 0.50 | 0.38 | 0.375 | 7.31 | 3.69 |
| 2" (31) | 9.19 | 4.78 | 1.92 | 1/4 NPT | 1.19 | 0.12 | 0.38 | 0.88 | 1-1/4-12 | 0.50 | 1/2-20 | 1.375/1.372 | 1.03 | 0.75 | 2.08 | 0.56 | 0.44 | 0.375 | 9.56 | 4.91 |

Air Cylinders with Adjustable Cushions*

- Readily Accessible Cushion Needle For Easy Adjustment
- Double Acting Models
- Rated 250 PSI
- 304 Stainless Steel Body – Mirror Finish I.D.
- High Strength Aluminum Alloy Porting Ends
- Ground and Roller Burnished 303 Stainless Steel Piston Rod Standard
- Buna N "U" Cup Seals
- Low Breakaway Friction – Less Than 5 PSI
- Special Stroke Lengths Available on Request

OPTIONS FOR EACH BORE SIZE:

NO CHARGE:

- **MAGNALUBE G (G)**
- **NO THREAD (NT)**
(Available on 3/4", 1 1/8" and 1 1/2" bores)
- **PIVOT BUSHING (Y)**
.250" ID

EXTRA EXTENSION (EE)

- Double acting, per inch of extension:
3/4" Bore, add \$1.00
1 1/8" Bore, add \$1.00
1 1/2" Bore, add \$1.20
2" Bore, add \$1.65
2 1/2" Bore, add \$1.75
3" Bore, add \$2.00

EXTRA EXTENSION (EE)

- **DXDE**, per inch of extension:
(added to each end)
3/4" Bore, add \$1.20
1 1/8" Bore, add \$1.20
1 1/2" Bore, add \$2.20
2" Bore, add \$2.30
2 1/2" Bore, add \$2.75
3" Bore, add \$2.90

OPTIONS FOR EACH BORE SIZE: continued...

PORTS ROTATED (K)*

(Rotates ports and cushion screw location 90° clockwise)

MAGNETIC PISTON (prefix M)

- 3/4" Bore, add \$10.40
- 1 1/8" Bore, add \$12.90
- 1 1/2" Bore, add \$15.50
- 2" Bore, add \$18.10
- 2 1/2" Bore, add \$18.10
- 3" Bore, add \$32.20

MINI SWITCH TRACKS on all bore sizes

Must specify track(s) for use with Bimba's miniature position sensing (T2, T3, T4 – Add \$3.20 per track. See page 1.9 for track location details. See Position Sensing Solutions, page 9.3 for switch selection information.

HIGH TEMPERATURE SEALS (V)

| | Double Acting | DXDE |
|---------|---------------|---------|
| 04 Bore | \$19.20 | \$22.90 |
| 09 Bore | \$22.05 | \$25.80 |
| 17 Bore | \$23.40 | \$30.15 |
| 31 Bore | \$34.35 | \$40.45 |
| 50 Bore | \$37.35 | \$43.50 |
| 70 Bore | \$40.60 | \$47.75 |

ROD WIPER (W) (Available on 3/4", 1 1/8" and 1 1/2" bores)

- Double acting, add \$3.20
- DXDE add \$6.35

MOLYCOATED BODY (F)

- Add \$3.00 per inch of stroke

NON-LUBE SERVICE (E)

See corresponding standard Original Line bore size catalog page for pricing.

*Consult local distributor for pricing.

- **Cylinders** are supplied with adjustable cushions on both ends. To order cushion on one end only, specify CF (front head cushion only), or CR (rear head cushion only), or CS (one end only) and deduct from base price as shown.
(ex: 3/4" bore, cushion on front head only – CF-04□-D;
3/4" bore, cushion on rear head only – CR-04□-D;
3/4" DXDE model, cushion on one side only – CS-04-D).

☐ Enter Stroke Length as 3rd Digit

3/4" Bore Air Cylinders with Adjustable Cushions

MODEL/PRICE

DESCRIPTION/WEIGHT (lbs.)

DIMENSIONS

C-04□-D



\$34.85

BASE PRICE

Add \$1.85 per inch of stroke
Cushion one end only,
deduct \$6.55 from base price.
CF-04□-D (Front only)
CR-04□-D (Rear only)

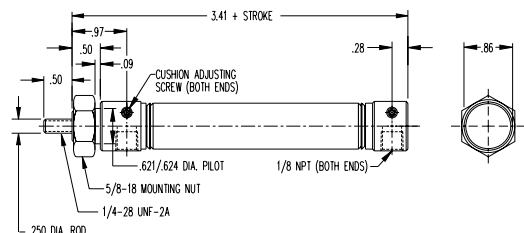

Double Acting – Air Return – Front Nose Mounting
Standard Stroke Lengths:
1", 1 1/2", 2", 2 1/2", 3", 4", 5", 6"
Maximum Stroke – 12"
Stainless Steel Rod Standard
Optional Rod Wiper
Optional Accessory:
D-129 Mounting Bracket
Base Weight: .24
Adder Per Inch of Stroke: .03



*U.S. Patent nos. 4,794,681 and 4,862,786

Air Cylinders with Adjustable Cushions

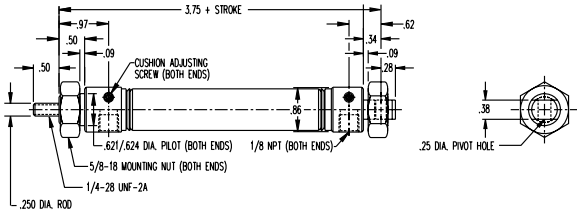
3/4" Bore Air Cylinders with Adjustable Cushions (continued)

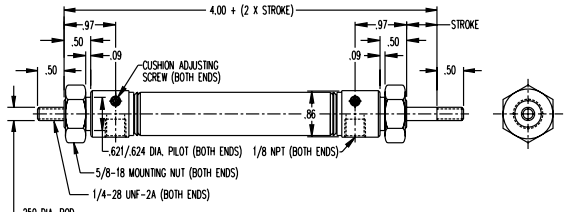

| MODEL/PRICE | DESCRIPTION/WEIGHT (lbs.) | DIMENSIONS |
|---|--|---|
| C-04□-DXP  \$41.75 BASE PRICE Add \$1.85 per inch of stroke Cushion one end only, deduct \$6.55 from base price. CF-04□-DXP (Front only) CR-04□-DXP (Rear only) | Double Acting – Double End or Rear Pivot Mounting – Air Return Standard Stroke Lengths: 1", 1½", 2", 2½", 3", 4", 5", 6", 7", 8", 9", 10", 11", 12" Maximum Stroke – 32" Stainless Steel Rod Standard Optional Rod Wiper Optional Accessories: D-129 Mounting Bracket D-13498-A Pivot Bracket D-166-3 Piston Rod Clevis Base Weight: .29 Adder Per Inch of Stroke: .03 |  |
| C-04□-DXDE  \$51.15 BASE PRICE Add \$2.35 per inch of stroke Cushion one end only, deduct \$6.55 from base price. CS-04□-DXDE (One end only) | Double Acting – Double End Rod – Air Return – Double End Mounting Standard Stroke Lengths: 1", 2", 3", 4", 5", 6" Maximum Stroke – 12" Stainless Steel Rod Standard Optional Rod Wiper Optional Accessory: D-129 Mounting Bracket Base Weight: .30 Adder Per Inch of Stroke: .06 |  |

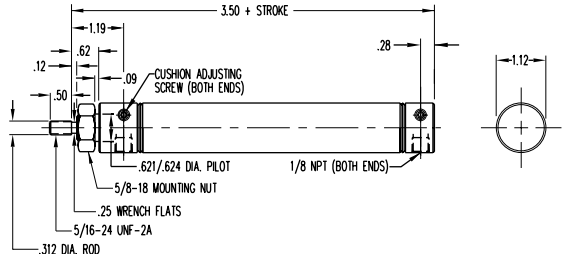
1-1/16" Bore Air Cylinders with Adjustable Cushions

| MODEL/PRICE | DESCRIPTION/WEIGHT (lbs.) | DIMENSIONS |
|---|---|--|
| C-09□-D  \$39.85 BASE PRICE Add \$1.85 per inch of stroke Cushion one end only, deduct \$7.10 from base price. CF-09□-D (Front only) CR-09□-D (Rear only) | Double Acting – Air Return – Front Nose Mounting Standard Stroke Lengths: 1", 1½", 2", 2½", 3", 4", 5", 6" Maximum Stroke – 12" Stainless Steel Rod Standard Optional Rod Wiper Optional Accessory: D-129 Mounting Bracket Base Weight: .38 Adder Per Inch of Stroke: .04 |  |

Air Cylinders with Adjustable Cushions

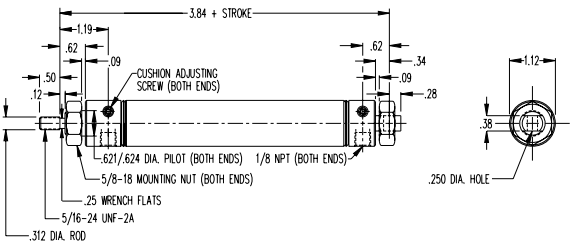
1-1/16" Bore Air Cylinders with Adjustable Cushions (continued)

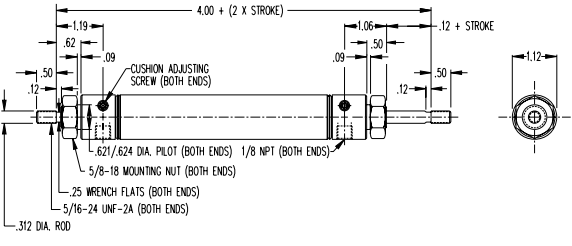

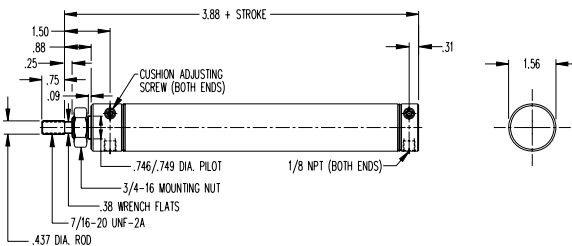

| MODEL/PRICE | DESCRIPTION/WEIGHT (lbs.) | DIMENSIONS |
|---|---|---|
| C-09□-DXP  \$47.00 BASE PRICE Add \$1.85 per inch of stroke Cushion one end only, deduct \$7.10 from base price. CF-09□-DXP (Front only) CR-09□-DXP (Rear only) | Double Acting – Universal Mounting Pivot, or Double End Mounting – Air Return Standard Stroke Lengths: 1", 1½", 2", 2½", 3", 4", 5", 6", 7", 8", 9", 10", 11", 12" Maximum Stroke – 32" Stainless Steel Rod Standard Optional Rod Wiper Optional Accessories: D-13498-A Pivot Bracket D-129 Mounting Bracket D-166-1 Piston Rod Clevis Base Weight: .44 Adder Per Inch of Stroke: .04 |  |
| C-09□-DXDE  \$56.45 BASE PRICE Add \$2.35 per inch of stroke Cushion one end only, deduct \$7.10 from base price. CS-09□-DXDE (One end only) | Double Acting – Double End Rod – Air Return – Double End Mounting Standard Stroke Lengths: 1", 2", 3", 4", 5", 6" Maximum Stroke – 12" Stainless Steel Rod Standard Optional Rod Wiper Optional Accessory: D-129 Mounting Bracket Base Weight: .46 Adder Per Inch of Stroke: .08 |  |

1-1/2" Bore Air Cylinders with Adjustable Cushions

| MODEL/PRICE | DESCRIPTION/WEIGHT (lbs.) | DIMENSIONS |
|---|---|--|
| C-17□-D  \$59.30 BASE PRICE Add \$2.85 per inch of stroke Cushion one end only, deduct \$8.30 from base price. CF-17□-D (Front only) CR-17□-D (Rear only) | Double Acting – Air Return – Front Nose Mounting Standard Stroke Lengths: 1", 1½", 2", 2½", 3", 4", 5", 6" Maximum Stroke – 12" Stainless Steel Rod Standard Optional Rod Wiper Optional Accessory: D-241 Mounting Bracket Base Weight: .76 Adder Per Inch of Stroke: .09 |  |

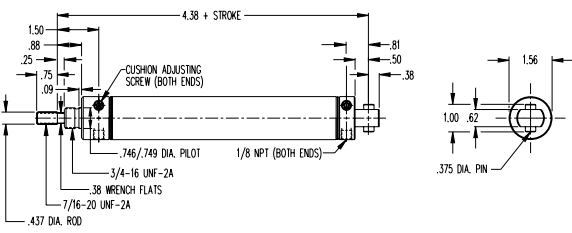

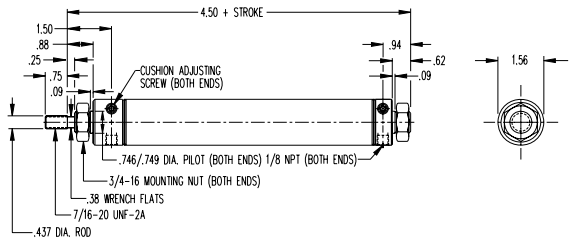

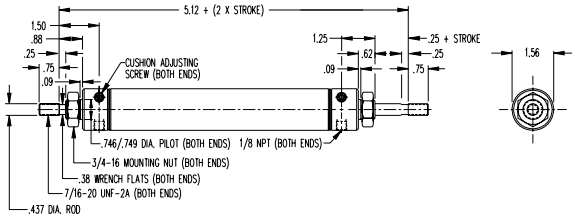
Air Cylinders with Adjustable Cushions

1-1/2" Bore Air Cylinders with Adjustable Cushions (continued)

| MODEL/PRICE | DESCRIPTION/WEIGHT (lbs.) | DIMENSIONS |
|--|--|--|
| C-17□-DP  \$64.80 BASE PRICE Add \$2.85 per inch of stroke Cushion one end only, deduct \$8.30 from base price. CF-17□-DP (Front only) CR-17□-DP (Rear only) | Double Acting – Pivot Type – Air Return – Rear Pivot Mounting Standard Stroke Lengths: 1", 1½", 2", 2½", 3", 4", 5", 6", 7", 8", 9", 10", 11", 12" Maximum Stroke – 32" Stainless Steel Rod Standard Optional Rod Wiper Optional Accessories: D-231-1 Piston Rod Clevis D-229 Pivot Brackets Base Weight: .77 Adder Per Inch of Stroke: .09 |  |
| C-17□-DX  \$68.35 BASE PRICE Add \$2.85 per inch of stroke Cushion one end only, deduct \$8.30 from base price. CF-17□-DX (Front only) CR-17□-DX (Rear only) | Double Acting – Double End Mounting – Air Return Standard Stroke Lengths: 1", 1½", 2", 2½", 3", 4", 5", 6", 7", 8", 9", 10", 11", 12" Maximum Stroke – 32" Stainless Steel Rod Standard Optional Rod Wiper Optional Accessory: D-241 Mounting Bracket Base Weight: .84 Adder Per Inch of Stroke: .09 |  |
| C-17□-DXDE  \$86.95 BASE PRICE Add \$4.40 per inch of stroke Cushion one end only, deduct \$8.30 from base price. CS-17□-DXDE (One end only) | Double Acting – Double End Rod – Air Return – Double End Mounting Standard Stroke Lengths: 1", 2", 3", 4", 5", 6", 7", 8", 9", 10", 11", 12" Maximum Stroke – 12" Stainless Steel Rod Standard Optional Rod Wiper Optional Accessory: D-241 Mounting Bracket Base Weight: .90 Adder Per Inch of Stroke: .18 |  |

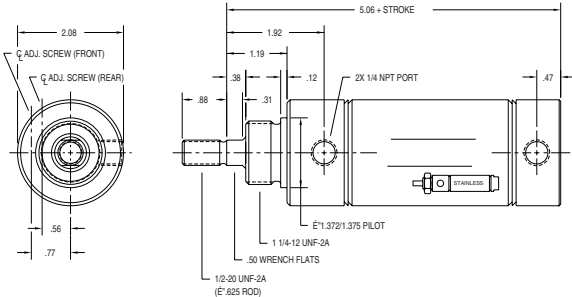
Air Cylinders with Adjustable Cushions

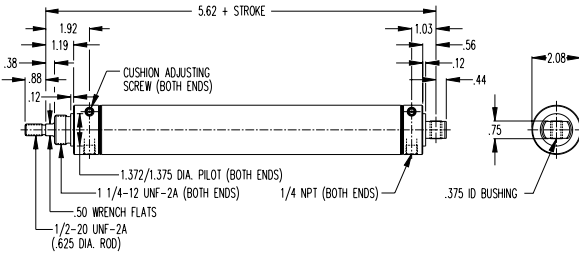

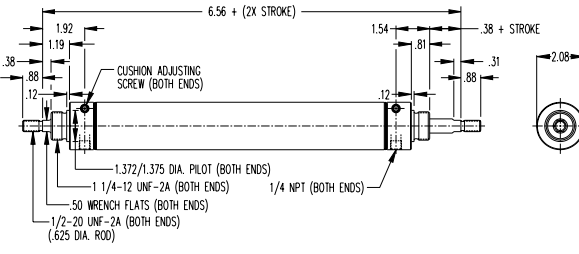

2" Bore Air Cylinders with Adjustable Cushions

| MODEL/PRICE | DESCRIPTION/WEIGHT (lbs.) | DIMENSIONS |
|---|---|--|
| C-31□-D  \$100.20 BASE PRICE Add \$3.20 per inch of stroke Cushion one end only, deduct \$13.60 from base price. CF-31□-D (Front only) CR-31□-D (Rear only) | Double Acting – Air Return – Front Nose Mounting Standard Stroke Lengths: 1", 1½", 2", 2½", 3", 4", 5", 6" Maximum Stroke – 12" Stainless Steel Rod Standard Optional Accessories: D-615 Mounting Bracket D-508 Mounting Nut Base Weight: 1.64 Adder Per Inch of Stroke: .15 |  |
| C-31□-DXP  \$121.85 BASE PRICE Add \$3.20 per inch of stroke Cushion one end only, deduct \$13.60 from base price. CF-31□-DXP (Front only) CR-31□-DXP (Rear only) | Double Acting – Double End or Rear Pivot Mounting – Air Return Standard Stroke Lengths: 1", 1½", 2", 2½", 3", 4", 5", 6", 7", 8", 9", 10", 11", 12" Maximum Stroke – 32" Stainless Steel Rod Standard Optional Accessories: D-615 Mounting Bracket D-620 Pivot Bracket D-231-3 Piston Rod Clevis D-508 Mounting Nut Base Weight: 1.68 Adder Per Inch of Stroke: .15 |  |
| C-31□-DXDE  \$151.70 BASE PRICE Add \$4.55 per inch of stroke Cushion one end only, deduct \$13.60 from base price. CS-31□-DXDE (One end only) | Double Acting – Double End Rod – Air Return – Double End Mounting Standard Stroke Lengths: 1", 2", 3", 4", 5", 6" Maximum Stroke – 12" Stainless Steel Rod Standard Optional Accessories: D-615 Mounting Bracket D-508 Mounting Nut Base Weight: 1.99 Adder Per Inch of Stroke: .24 |  |

*U.S. Patent nos. 4,794,681 and 4,862,786

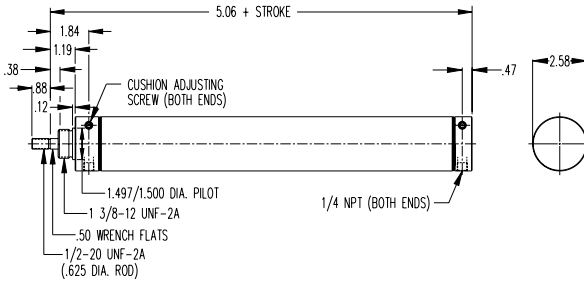

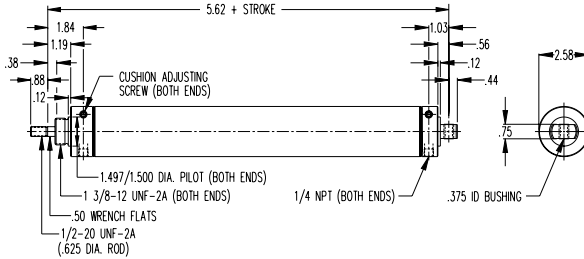

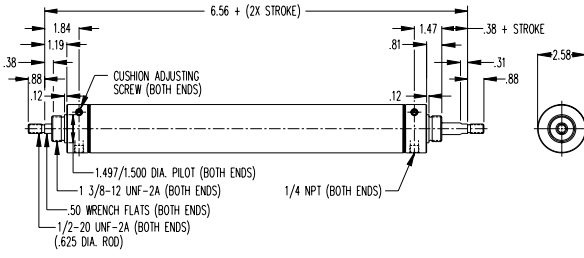
Air Cylinders with Adjustable Cushions

2-1/2" Bore Air Cylinders with Adjustable Cushions

| MODEL/PRICE | DESCRIPTION/WEIGHT (lbs.) | DIMENSIONS |
|---|---|--|
| C-50□-D  \$123.90 BASE PRICE Add \$3.40 per inch of stroke Cushion one end only, deduct \$17.00 from base price. CF-50□-D (Front only) CR-50□-D (Rear only) | Double Acting – Air Return – Front Nose Mounting Standard Stroke Lengths: 1", 1½", 2", 2½", 3", 4", 5", 6" Maximum Stroke – 12" Stainless Steel Rod Standard Optional Accessories: D-615-1 Mounting Bracket D-2540 Mounting Nut Base Weight: 2.21 Adder Per Inch of Stroke: .17 |  |
| C-50□-DXP  \$140.90 BASE PRICE Add \$3.40 per inch of stroke Cushion one end only, deduct \$17.00 from base price. CF-50□-DXP (Front only) CR-50□-DXP (Rear only) | Double Acting – Universal Mounting Pivot, or Double End Mounting – Air Return Standard Stroke Lengths: 1", 1½", 2", 2½", 3", 4", 5", 6", 7", 8", 9", 10", 11", 12" Maximum Stroke – 32" Stainless Steel Rod Standard Optional Accessories: D-615-1 Mounting Bracket D-620 Pivot Bracket D-231-3 Piston Rod Clevis D-2540 Mounting Nut Base Weight: 2.33 Adder Per Inch of Stroke: .17 |  |
| C-50□-DXDE  \$186.30 BASE PRICE Add \$5.30 per inch of stroke Cushion one end only, deduct \$17.00 from base price. CS-50□-DXDE (One end only) | Double Acting – Double End Rod – Air Return – Double End Mounting Standard Stroke Lengths: 1", 2", 3", 4", 5", 6" Maximum Stroke – 12" Stainless Steel Rod Standard Optional Accessories: D-615-1 Mounting Bracket D-2540 Mounting Nut Base Weight: 2.38 Adder Per Inch of Stroke: .34 |  |

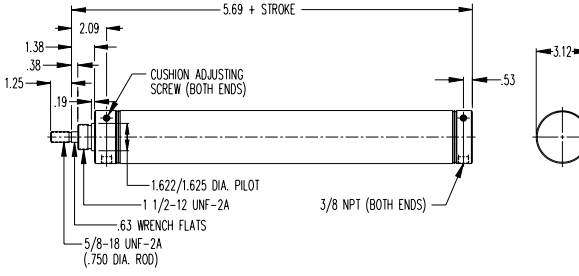
Air Cylinders with Adjustable Cushions

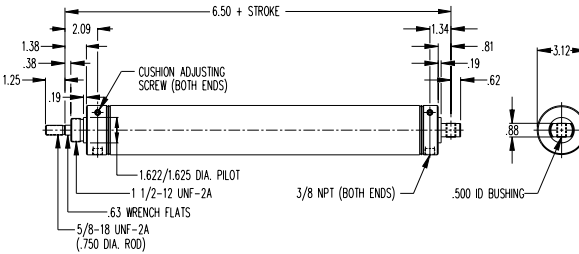
3" Bore Air Cylinders with Adjustable Cushions

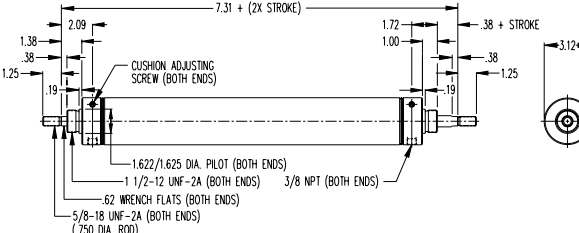
| MODEL/PRICE | DESCRIPTION/WEIGHT (lbs.) | DIMENSIONS |
|---|---|--|
| C-70□-D  \$162.70 BASE PRICE Add \$4.20 per inch of stroke Cushion one end only, deduct \$19.25 from base price. CF-70□-D (Front only) CR-70□-D (Rear only) | Double Acting – Air Return – Front Nose Mounting Standard Stroke Lengths: 1", 1½", 2", 2½", 3", 4", 5", 6" Maximum Stroke – 12" Stainless Steel Rod Standard Optional Accessories: D-19127 Mounting Bracket D-5379 Mounting Nut Base Weight: 3.81 Adder Per Inch of Stroke: .26 |  |
| C-70□-DXP  \$182.85 BASE PRICE Add \$4.20 per inch of stroke Cushion one end only, deduct \$19.25 from base price. CF-70□-DXP (Front only) CR-70□-DXP (Rear only) | Double Acting – Pivot Type – Air Return – Rear Pivot Mounting Standard Stroke Lengths: 1", 1½", 2", 2½", 3", 4", 5", 6", 7", 8", 9", 10", 11", 12" Maximum Stroke – 32" Stainless Steel Rod Standard Optional Accessories: D-8314-A Piston Rod Clevis D-13512-A Pivot Brackets D-5379 Mounting Nut Base Weight: 3.97 Adder Per Inch of Stroke: .26 |  |
| C-70□-DXDE  \$202.95 BASE PRICE Add \$5.55 per inch of stroke Cushion one end only, deduct \$19.25 from base price. CS-70□-DXDE (One end only) | Double Acting – Double End Rod – Air Return – Double End Mounting Standard Stroke Lengths: 1", 2", 3", 4", 5", 6", 7", 8", 9", 10", 11", 12" Maximum Stroke – 12" Stainless Steel Rod Standard Optional Accessories: D-19127 Mounting Bracket D-5379 Mounting Nut Base Weight: 4.15 Adder Per Inch of Stroke: .52 |  |

• **Accessories** – For ¾" bore, see page 1.28. For 1½" bore, see page 1.40. For 1½" bore, see page 1.53. For 2" bore, see page 1.60. For 2½" bore, see page 1.62. For 3" bore, see page 1.64.

Standard Air Cylinders

Three-Position Cylinders

Cushion Cylinders

MRS® Cylinders

Non-Rotating Cylinders

PC Cylinders

All Stainless Non-Repairable

All Stainless Repairable

Z Line Air Cylinders

Rod Lock Cylinders

500 Hydraulic Cylinders

Hole Punch Cylinders

Air Cylinders with Adjustable Cushions

Cushion Energy Absorption

Cylinders with air cushions provide a possible solution to destructive energies. The air cushion traps a small amount of exhaust air at the end of stroke, providing an air pocket that decelerates the load. This reduces the potentially destructive energy being transmitted to the cylinder and other components. The following is a brief explanation on how to determine the energy level of your application and decide if an air cushion can provide adequate energy absorption. For a more detailed description, consult the factory at 1-800-44-BIMBA.

- Step 1. Determine the load to be stopped by the cylinder.
- Step 2. Determine the velocity at which the load impacts the cylinder endcap.
- Step 3. Calculate the energy the cylinder generates. Use the following equation:

$$\text{energy (e)} = \left(\frac{W}{64} \times v^2 \right) + (p \times k)$$

w = weight of the load (lbs.)

V = velocity of the cylinder as the piston impacts the endcap (feet per second)

p = driving pressure (psi)

k = bore constant

Example: C-316-D at 80 psi with total load of 8 lbs.

driving pressure (p) = 80 psi

total load (w) = 8 lbs.

bore constant (k) = .24

maximum velocity (v) = 6 fps

$$= (8/64) \times (6^2) + (80 \times .24) = 23.7 \text{ ft. lbs.}$$

Maximum Energy Calculation Data

| Bore | Max Energy (ft-lbs) | k |
|-------------|--------------------------------|----------|
| 04 | 4.47 | 0.03 |
| 09 | 10.40 | 0.05 |
| 17 | 18.80 | 0.11 |
| 31 | 27.60 | 0.24 |
| 50 | 40.11 | 0.37 |
| 70 | 77.72 | 0.58 |

**Cushion
Lengths**

| |
|-------|
| 0.75" |
| 0.75" |
| 0.75" |
| 0.90" |
| 0.90" |
| 0.99" |

MRS® Magnetic Reed Switch Air Cylinders

Specifically designed to operate Bimba position sensing switches to actuate programmable controllers, relays, solenoids, timers, or any other electrically operated equipment. MRS cylinders have an additional groove in the piston to accommodate a magnet. They differ from the Moption because they combine features of the "Z" line with Original Line construction; check dimensional drawings for each size for more specific information. Type 303 stainless steel rods are standard.

OPTIONS:

NO CHARGE:

- MAGNALUBE G (G)
- NO THREAD (NT)

SWITCH TRACK for Heavy Duty Track Mounted Switches

- Must specify Z for one track, ZTT for 2 tracks – add \$3.20 per track. See page 1.87 for track information. See Position Sensing Solutions, page 9.3 for switch selection information.

☐ Enter Stroke Length as 3rd Digit

OPTIONS continued...

DOUBLE ACTING BUMPERS (B)

- $\frac{9}{16}$ " add \$4.60 and .125" to length
- $\frac{3}{4}$ " and $1\frac{1}{16}$ " add \$4.60 and .250" to length
- $1\frac{1}{4}$ " and $1\frac{1}{2}$ " add \$5.55 and .250" to length
- $1\frac{3}{4}$ ", 2" and $2\frac{1}{2}$ " add \$7.05 and .250" to length

MOLYCOATED BODY (F)

- Add \$3.00 per inch of stroke

EXTRA EXTENSION (EE)

- Double acting, per inch of extension:

$\frac{9}{16}$ ", $\frac{3}{4}$ " and $1\frac{1}{16}$ " Bore, add \$1.00

$1\frac{1}{4}$ " Bore, add \$1.20

$1\frac{1}{2}$ " and $1\frac{3}{4}$ " Bore, add \$1.50

2" Bore, add \$1.70

$2\frac{1}{2}$ " Bore, add \$1.80

- DXDE, per inch of extension: (added to both ends)

$\frac{9}{16}$ ", $\frac{3}{4}$ " and $1\frac{1}{16}$ " Bore, add \$1.20

$1\frac{1}{4}$ " Bore, add \$1.80

$1\frac{1}{2}$ " and $1\frac{3}{4}$ " Bore, add \$2.20

2" Bore, add \$2.30

$2\frac{1}{2}$ " Bore, add \$2.75

PORTS ROTATED 90° (K)*

SIDE PORTED REAR HEAD (Q)*

NON-LUBE SERVICE (E)

FLUOROELASTOMER/HIGH TEMPERATURE SEAL (V)



See corresponding standard Original Line bore size catalog page for pricing of options E and V.

*Consult local distributor for pricing.

SWITCH TRACK for Miniature Switches (T2, T3, T4)

- Must specify track(s) for use with miniature position sensing (T2, T3, T4) – add \$3.20 per track. See page 1.9 for track location details. See Position Sensing Solutions, page 9.3 for switch selection information.

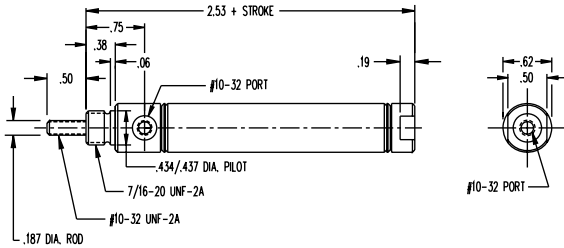
9/16" Bore MRS Air Cylinders

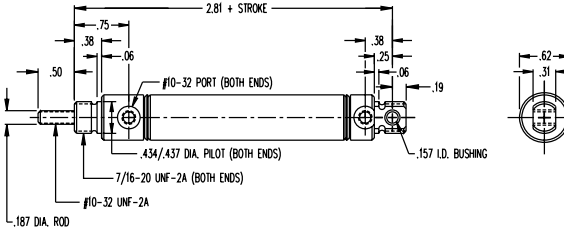

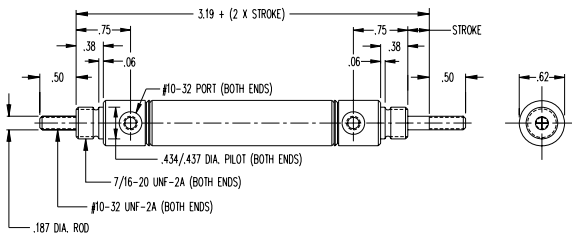

| MODEL/PRICE | DESCRIPTION/WEIGHT (lbs.) | DIMENSIONS |
|---|--|--|
| MRS-02□-D  \$27.90 BASE PRICE Add \$1.85 per inch of stroke | Nose Mount Standard Stroke Lengths: $\frac{1}{2}$ ", 1", $1\frac{1}{2}$ ", 2", $2\frac{1}{2}$ ", 3", 4", 5", 6" Maximum Stroke – 12" Optional Accessory: D-770 Mounting Bracket Base Weight: .10 Adder Per Inch of Stroke: .01 |  |
| MRS-02□-DXP  \$31.70 BASE PRICE Add \$1.85 per inch of stroke | Double End or Rear Pivot Mounting Standard Stroke Lengths: $\frac{1}{2}$ ", 1", $1\frac{1}{2}$ ", 2", $2\frac{1}{2}$ ", 3", 4", 5", 6", 7", 8", 9", 10", 11", 12" Maximum Stroke – 12" Optional Accessories: D-12321-A Pivot Bracket D-770 Mounting Bracket D-850 Rod Clevis Base Weight: .10 Adder Per Inch of Stroke: .01 |  |

MRS® Magnetic Reed Switch Air Cylinders

9/16" Bore MRS Air Cylinders (continued)

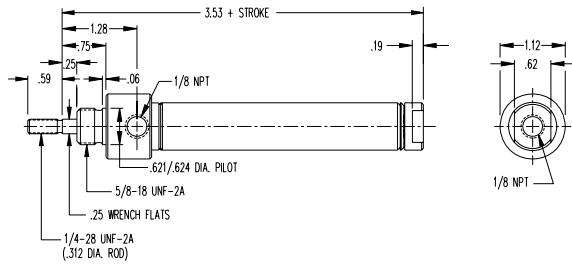

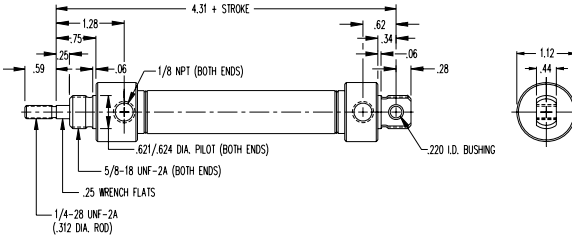

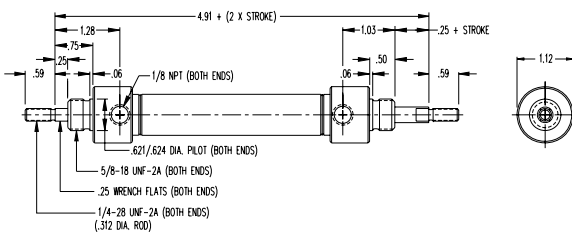
| MODEL/PRICE | DESCRIPTION/WEIGHT (lbs.) | DIMENSIONS |
|---|--|---|
| MRS-02  DXDE \$39.45 BASE PRICE Add \$2.35 per inch of stroke | Double End Rod – Double End Mounting Standard Stroke Lengths: ½", 1", 1½", 2", 2½", 3", 4", 5", 6" Maximum Stroke – 12" Optional Accessory: D-770 Mounting Bracket Base Weight: .14 Adder Per Inch of Stroke: .02 |  |

3/4" Bore MRS Air Cylinders

| MODEL/PRICE | DESCRIPTION/WEIGHT (lbs.) | DIMENSIONS |
|---|---|--|
| MRS-04  -D \$29.10 BASE PRICE Add \$1.85 per inch of stroke | Nose Mount Standard Stroke Lengths: ½", 1", 1½", 2", 2½", 3", 4", 5", 6" Maximum Stroke – 12" Optional Accessory: D-129 Mounting Bracket Base Weight: .24 Adder Per Inch of Stroke: .04 |  |
| MRS-04  -DXP \$32.30 BASE PRICE Add \$1.85 per inch of stroke | Double End or Rear Pivot Mounting Standard Stroke Lengths: ½", 1", 1½", 2", 2½", 3", 4", 5", 6", 7", 8", 9", 10", 11", 12" Maximum Stroke – 32" Optional Accessories: D-10131-A Pivot Bracket D-129 Mounting Bracket D-10139-A Rod Clevis Base Weight: .30 Adder Per Inch of Stroke: .06 |  |
| MRS-04  DXDE \$43.10 BASE PRICE Add \$2.35 per inch of stroke | Double End Rod – Double End Mounting Standard Stroke Lengths: ½", 1", 1½", 2", 2½", 3", 4", 5", 6" Maximum Stroke – 12" Optional Accessory: D-129 Mounting Bracket Base Weight: .41 Adder Per Inch of Stroke: .06 |  |

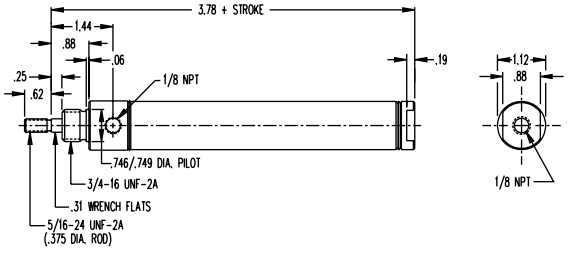
MRS® Magnetic Reed Switch Air Cylinders

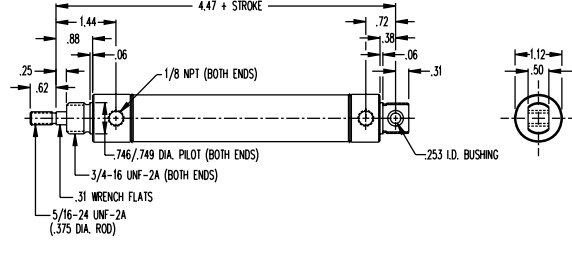
1-1/16" Bore MRS Air Cylinders

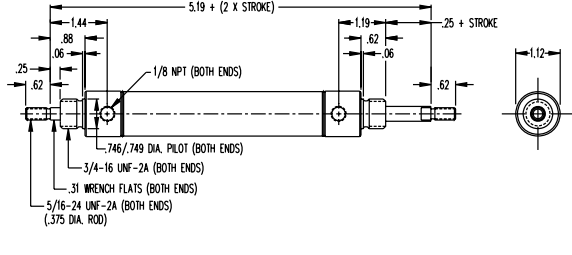

| MODEL/PRICE | DESCRIPTION/WEIGHT (lbs.) | DIMENSIONS |
|--|--|--|
| MRS-09□-D  \$34.95 BASE PRICE Add \$1.85 per inch of stroke | Nose Mount Standard Stroke Lengths: ½", 1", 1½", 2", 2½", 3", 4", 5", 6" Maximum Stroke – 12" Optional Accessory: D-8315 Mounting Bracket Base Weight: .37 Adder Per Inch of Stroke: .05 |  |
| MRS-09□-DXP  \$38.70 BASE PRICE Add \$1.85 per inch of stroke | Double End or Rear Pivot Mounting Standard Stroke Lengths: ½", 1", 1½", 2", 2½", 3", 4", 5", 6", 7", 8", 9", 10", 11", 12" Maximum Stroke – 32" Optional Accessories: D-8321-A Pivot Bracket D-8315 Mounting Bracket D-8309-A Rod Clevis Base Weight: .42 Adder Per Inch of Stroke: .05 |  |
| MRS-09□DXDE  \$46.25 BASE PRICE Add \$2.35 per inch of stroke | Double End Rod – Double End Mounting Standard Stroke Lengths: ½", 1", 1½", 2", 2½", 3", 4", 5", 6" Maximum Stroke – 12" Optional Accessory: D-8315 Mounting Bracket Base Weight: .60 Adder Per Inch of Stroke: .08 |  |

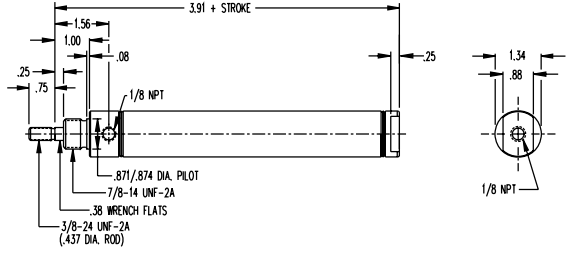
1-1/4" Bore MRS Air Cylinders

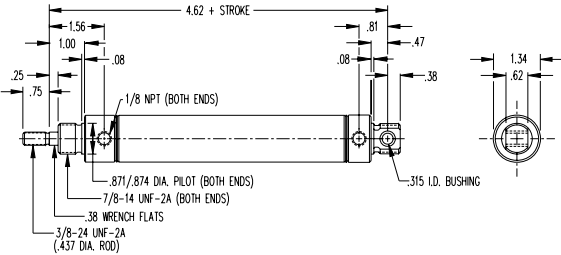

| MODEL/PRICE | DESCRIPTION/WEIGHT (lbs.) | DIMENSIONS |
|--|---|--|
| MRS-12□-D  \$43.55 BASE PRICE Add \$2.35 per inch of stroke | Nose Mount Standard Stroke Lengths: ½", 1", 1½", 2", 2½", 3", 4", 5", 6" Maximum Stroke – 12" Optional Accessory: D-8316 Mounting Bracket Base Weight: .51 Adder Per Inch of Stroke: .07 |  |

MRS® Magnetic Reed Switch Air Cylinders

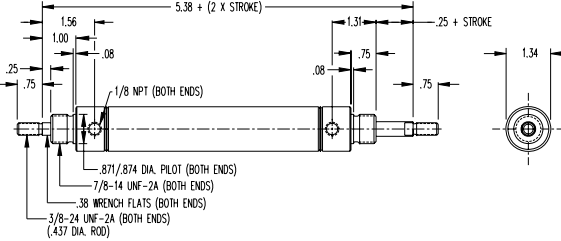
1-1/4" Bore MRS Air Cylinders (continued)

| MODEL/PRICE | DESCRIPTION/WEIGHT (lbs.) | DIMENSIONS |
|---|--|--|
| MRS-12□-DXP  \$48.40 BASE PRICE Add \$2.35 per inch of stroke | Double End or Rear Pivot Mounting Standard Stroke Lengths: 1/2", 1", 1 1/2", 2", 2 1/2", 3", 4", 5", 6", 7", 8", 9", 10", 11", 12" Maximum Stroke – 32" Optional Accessories: D-8322-A Pivot Bracket D-8316 Mounting Bracket D-8310-A Rod Clevis Base Weight: .61 Adder Per Inch of Stroke: .05 |  |
| MRS-12□DXDE  \$61.25 BASE PRICE Add \$3.40 per inch of stroke | Double End Rod – Double End Mounting Standard Stroke Lengths: 1/2", 1", 1 1/2", 2", 2 1/2", 3", 4", 5", 6" Maximum Stroke – 12" Optional Accessory: D-8316 Mounting Bracket Base Weight: .70 Adder Per Inch of Stroke: .14 |  |

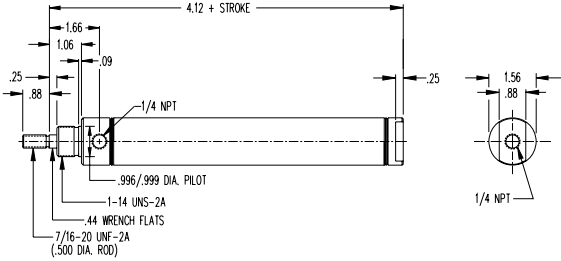
1-1/2" Bore MRS Air Cylinders

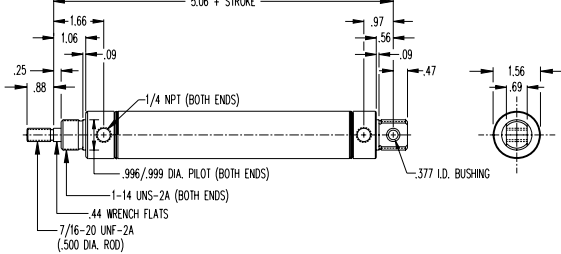

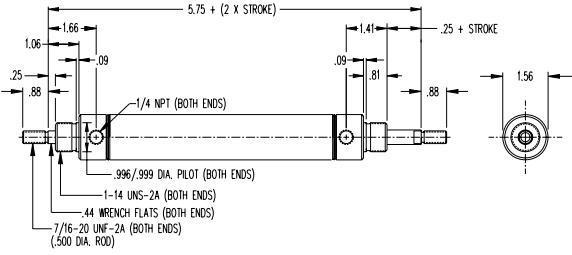

| MODEL/PRICE | DESCRIPTION/WEIGHT (lbs.) | DIMENSIONS |
|---|--|--|
| MRS-17□-D  \$51.85 BASE PRICE Add \$2.85 per inch of stroke | Nose Mount Standard Stroke Lengths: 1/2", 1", 1 1/2", 2", 2 1/2", 3", 4", 5", 6" Maximum Stroke – 12" Optional Accessory: D-8317 Mounting Bracket Base Weight: .74 Adder Per Inch of Stroke: .10 |  |
| MRS-17□-DXP  \$56.60 BASE PRICE Add \$2.85 per inch of stroke | Double End or Rear Pivot Mounting Standard Stroke Lengths: 1/2", 1", 1 1/2", 2", 2 1/2", 3", 4", 5", 6", 7", 8", 9", 10", 11", 12" Maximum Stroke – 32" Optional Accessories: D-8323-A Pivot Bracket D-8317 Mounting Bracket D-8311-A Rod Clevis Base Weight: .87 Adder Per Inch of Stroke: .10 |  |

MRS® Magnetic Reed Switch Air Cylinders

1-1/2" Bore MRS Air Cylinders (continued)

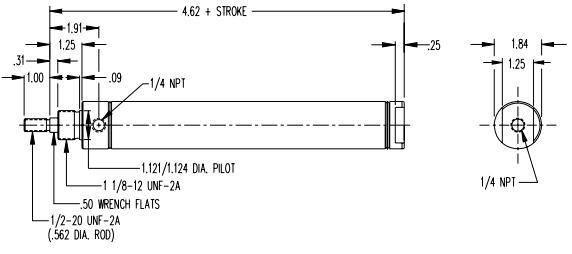

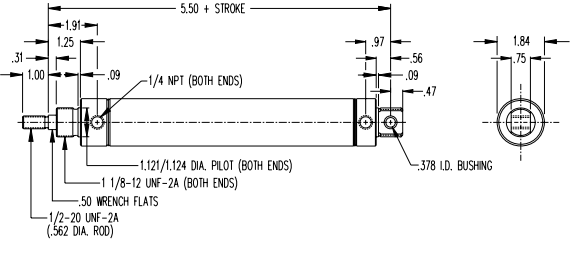

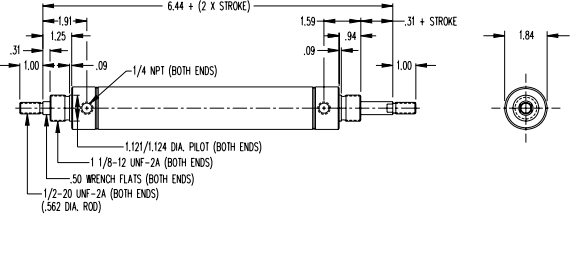
| MODEL/PRICE | DESCRIPTION/WEIGHT (lbs.) | DIMENSIONS |
|--|---|--|
| MRS-17□-DXDE  \$65.30 BASE PRICE Add \$4.40 per inch of stroke | Double End Rod – Double End Mounting Standard Stroke Lengths: ½", 1", 1½", 2", 2½", 3", 4", 5", 6" Maximum Stroke – 12" Optional Accessory: D-8317 Mounting Bracket Base Weight: .94 Adder Per Inch of Stroke: .20 |  |

1-3/4" Bore MRS Air Cylinders

| MODEL/PRICE | DESCRIPTION/WEIGHT (lbs.) | DIMENSIONS |
|--|---|--|
| MRS-24□-D  \$59.75 BASE PRICE Add \$2.85 per inch of stroke | Nose Mount Standard Stroke Lengths: ½", 1", 1½", 2", 2½", 3", 4", 5", 6" Maximum Stroke – 12" Optional Accessory: D-8318 Mounting Bracket Base Weight: 1.14 Adder Per Inch of Stroke: .13 |  |
| MRS-24□-DXP  \$65.70 BASE PRICE Add \$2.85 per inch of stroke | Double End or Rear Pivot Mounting Standard Stroke Lengths: ½", 1", 1½", 2", 2½", 3", 4", 5", 6", 7", 8", 9", 10", 11", 12" Maximum Stroke – 32" Optional Accessories: D-8324-A Pivot Bracket D-8318 Mounting Bracket D-8312-A Rod Clevis Base Weight: 1.30 Adder Per Inch of Stroke: .13 |  |
| MRS-24□-DXDE  \$82.20 BASE PRICE Add \$4.40 per inch of stroke | Double End Rod – Double End Mounting Standard Stroke Lengths: ½", 1", 1½", 2", 2½", 3", 4", 5", 6" Maximum Stroke – 12" Optional Accessory: D-8318 Mounting Bracket Base Weight: 1.40 Adder Per Inch of Stroke: .26 |  |

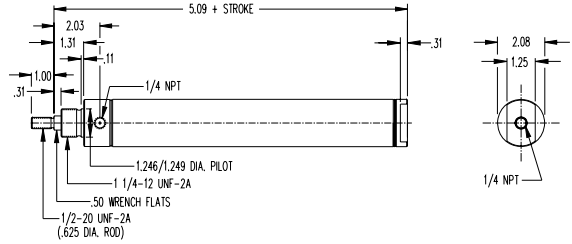
MRS® Magnetic Reed Switch Air Cylinders

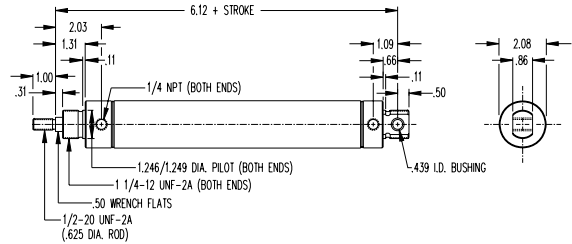
2" Bore MRS Air Cylinders

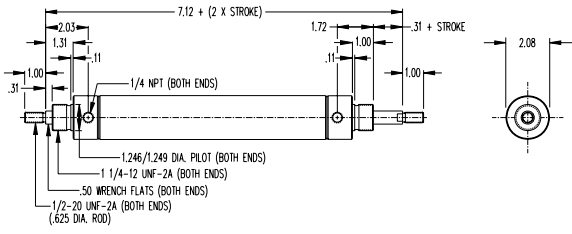

| MODEL/PRICE | DESCRIPTION/WEIGHT (lbs.) | DIMENSIONS |
|---|---|---|
| MRS-31□-D  \$67.45 BASE PRICE Add \$3.20 per inch of stroke | Nose Mount Standard Stroke Lengths: ½", 1", 1½", 2", 2½", 3", 4", 5", 6" Maximum Stroke – 12" Optional Accessory: D-8319 Mounting Bracket Base Weight: 1.55 Adder Per Inch of Stroke: .15 |  |
| MRS-31□-DXP  \$74.05 BASE PRICE Add \$3.20 per inch of stroke | Double End or Rear Pivot Mounting Standard Stroke Lengths: ½", 1", 1½", 2", 2½", 3", 4", 5", 6", 7", 8", 9", 10", 11", 12" Maximum Stroke – 32" Optional Accessories: D-8325-A Pivot Bracket D-8319 Mounting Bracket D-8313-A Rod Clevis Base Weight: 1.80 Adder Per Inch of Stroke: .15 |  |
| MRS-31□DXDE  \$88.20 BASE PRICE Add \$4.55 per inch of stroke | Double End Rod – Double End Mounting Standard Stroke Lengths: ½", 1", 1½", 2", 2½", 3", 4", 5", 6" Maximum Stroke – 12" Optional Accessory: D-8319 Mounting Bracket Base Weight: 1.90 Adder Per Inch of Stroke: .30 |  |

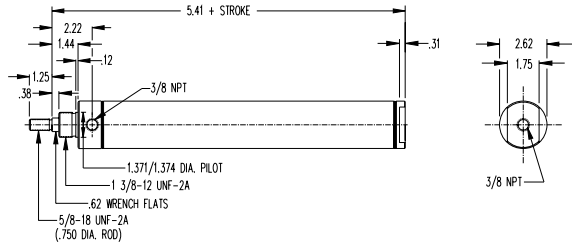
2-1/2" Bore MRS Air Cylinders

| MODEL/PRICE | DESCRIPTION/WEIGHT (lbs.) | DIMENSIONS |
|---|--|--|
| MRS-50□-D  \$85.65 BASE PRICE Add \$3.40 per inch of stroke | Nose Mount Standard Stroke Lengths: ½", 1", 1½", 2", 2½", 3", 4", 5", 6" Maximum Stroke – 12" Optional Accessory: D-8320 Mounting Bracket Base Weight: 2.48 Adder Per Inch of Stroke: .20 |  |

MRS® Magnetic Reed Switch Air Cylinders

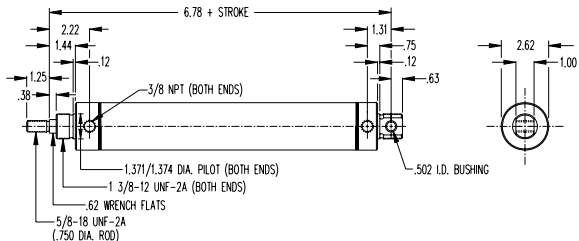
2-1/2" Bore MRS Air Cylinders (continued)

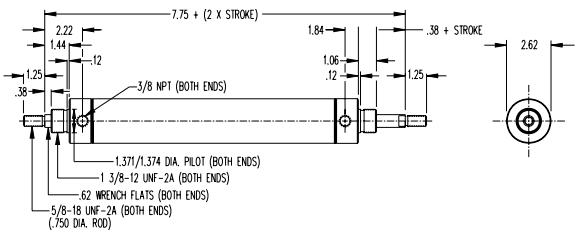
| MODEL/PRICE | DESCRIPTION/WEIGHT (lbs.) | DIMENSIONS |
|--|---|--|
| MRS-50□-DXP  \$95.40 BASE PRICE Add \$3.40 per inch of stroke | Double End or Rear Pivot Mounting Standard Stroke Lengths: 1/2", 1", 1 1/2", 2", 2 1/2", 3", 4", 5", 6", 7", 8", 9", 10", 11", 12" Maximum Stroke – 32" Optional Accessories: D-8326-A Pivot Bracket D-8320 Mounting Bracket D-8314-A Rod Clevis Base Weight: 2.90 Adder Per Inch of Stroke: .20 |  |
| MRS-50□DXDE  \$112.10 BASE PRICE Add \$5.30 per inch of stroke | Double End Rod – Double End Mounting Standard Stroke Lengths: 1/2", 1", 1 1/2", 2", 2 1/2", 3", 4", 5", 6" Maximum Stroke – 12" Optional Accessory: D-8320 Mounting Bracket Base Weight: 3.15 Adder Per Inch of Stroke: .40 |  |

MRS Accessories

9/16" Bore Accessories

D-770
\$3.35

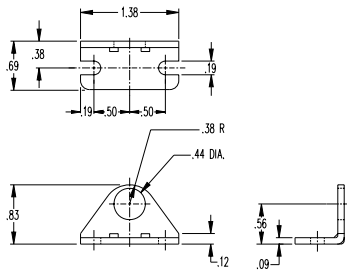

Mounting Bracket

D-850
\$3.75

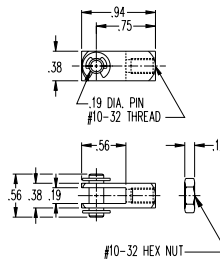

Rod Clevis

D-12321-A
\$4.10

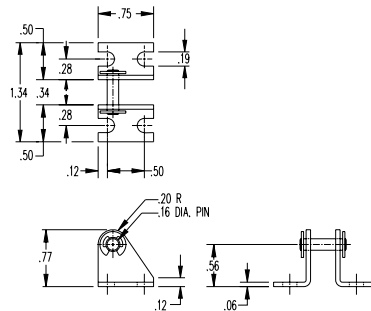

Pivot Bracket

D-154
\$5.50

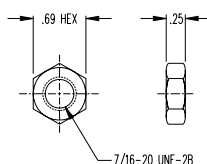

Mounting Nut

3/4" Bore Accessories

D-129
\$3.70

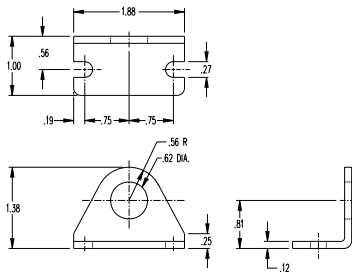

Mounting Bracket

D-10139-A
\$7.15

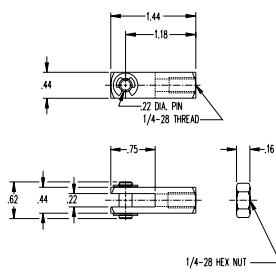

Rod Clevis

D-10131-A
\$4.10

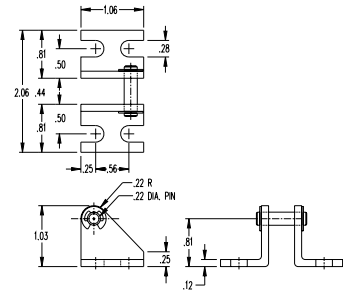

Pivot Bracket

D-9
\$.60

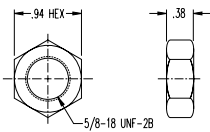

Mounting Nut

1-1/16" Bore Accessories

D-8315
\$3.65

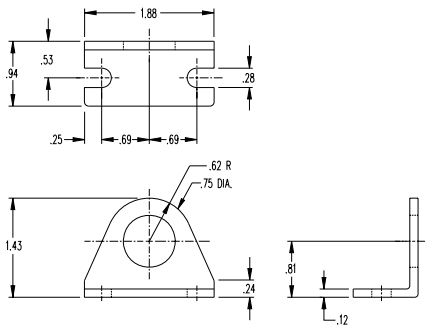

Mounting Bracket

D-8309-A
\$7.25

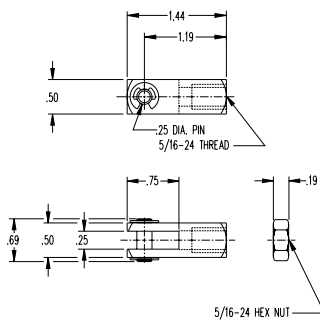

Rod Clevis

D-8321-A
\$5.45

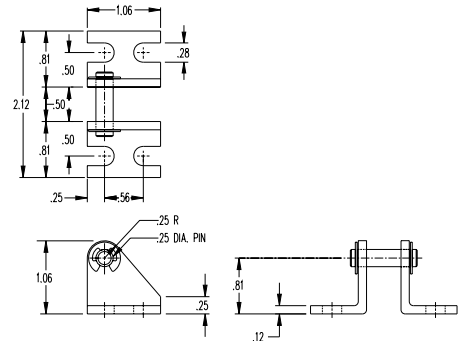

Pivot Bracket

D-3556
\$.90

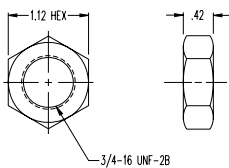

Mounting Nut

1-1/4" Bore Accessories

D-8316
\$4.90

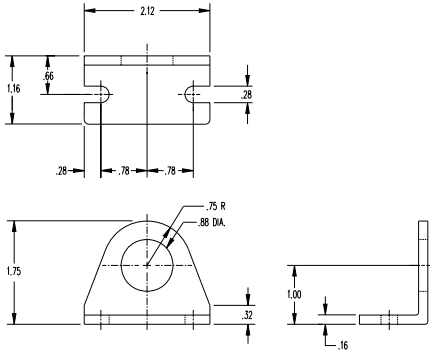

Mounting Bracket

D-8310-A
\$7.20

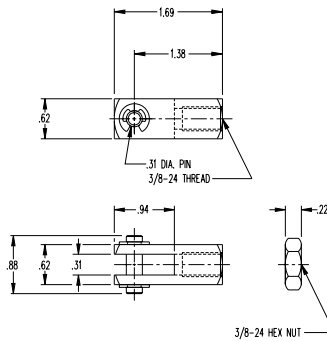

Rod Clevis

D-8322-A
\$7.65

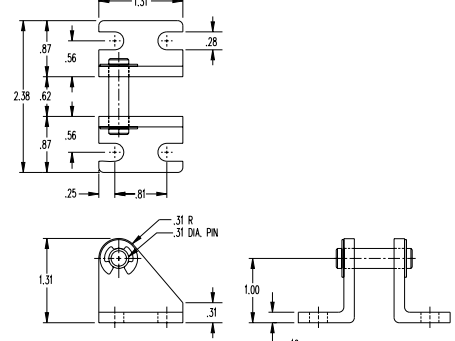

Pivot Bracket

D-2545
\$1.30

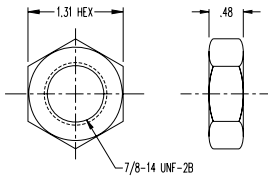

Mounting Nut

1-1/2" Bore Accessories

D-8317
\$6.30

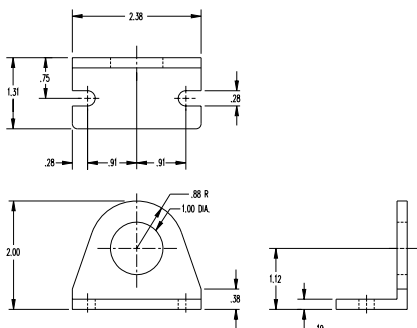

Mounting Bracket

D-8311-A
\$8.45

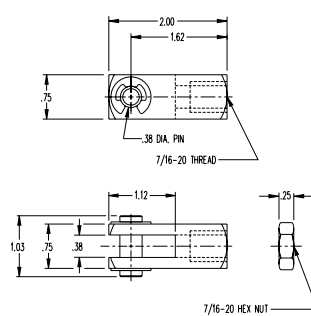

Rod Clevis

D-8323-A
\$7.80

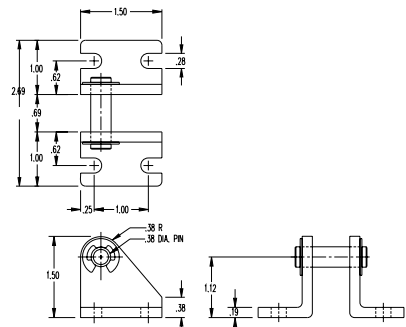

Pivot Bracket

D-1331
\$2.55

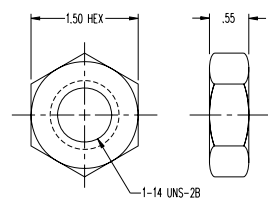

Mounting Nut

1-3/4" Bore Accessories

D-8318
\$7.45

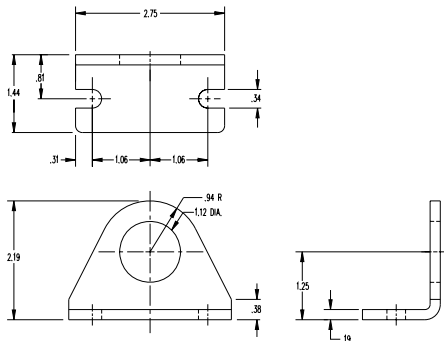

Mounting Bracket

D-8312-A
\$9.10

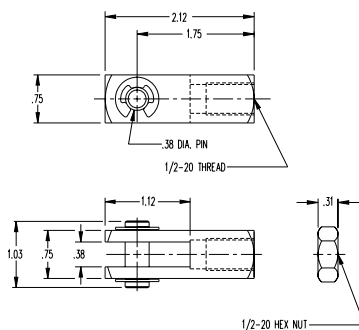

Rod Clevis

D-8324-A
\$11.60

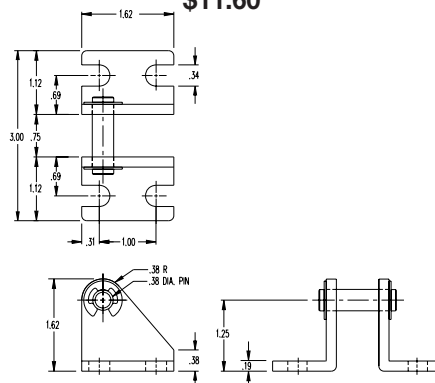

Pivot Bracket

D-8484
\$5.30

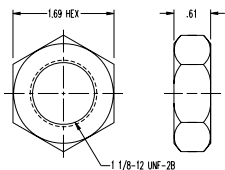

Mounting Nut

2" Bore Accessories

D-8319
\$8.25

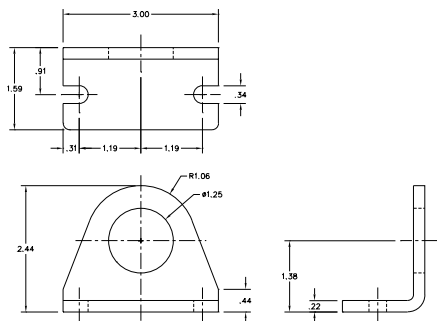

Mounting Bracket

D-8313-A
\$12.00

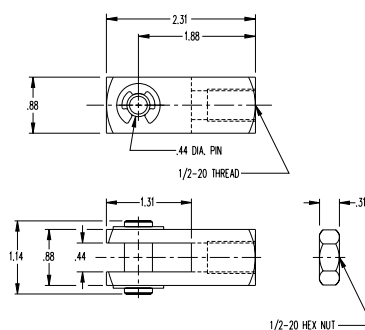

Rod Clevis

D-8325-A
\$13.50

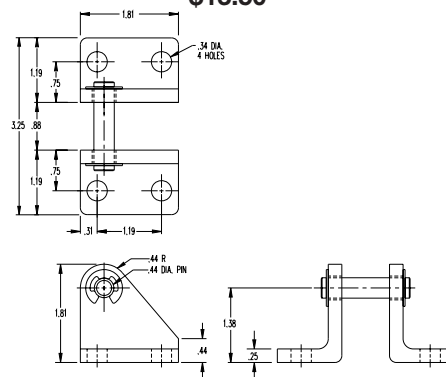

Pivot Bracket

D-508
\$5.30

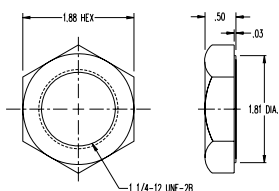

Mounting Nut

2-1/2" Bore Accessories

D-8320
\$8.65

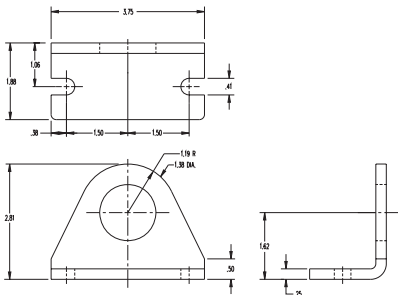

Mounting Bracket

D-8314-A
\$13.50

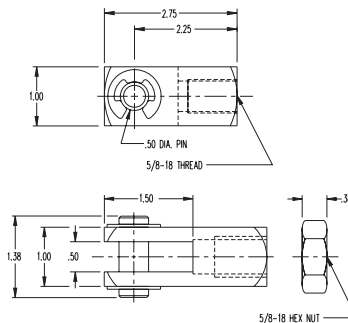

Rod Clevis

D-8326-A
\$12.30

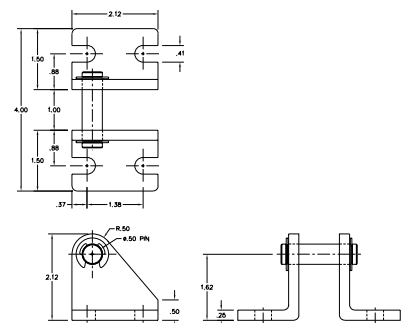

Pivot Bracket

D-2540
\$4.75

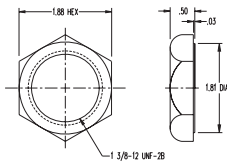

Mounting Nut

Switch Track Options

For Original Line cylinders, including MRS cylinders, with -T2, T3, and T4 options

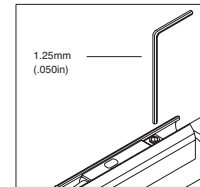
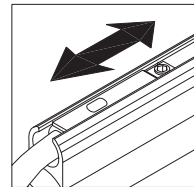
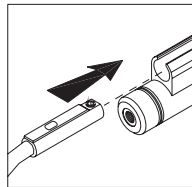
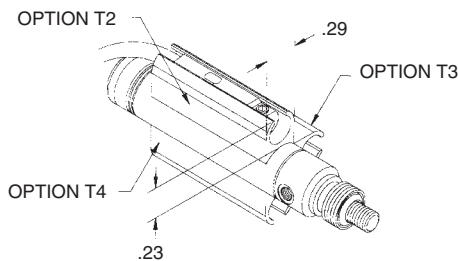

Switch Track for use with Bimba MR, MS, MSC, and MSK Switches

Miniature Position Sensing track lengths can now be purchased separately for field mounting of custom track locations. Simply specify the length of track desired after the part number.

Mounting recommendations:

- Clean body with acetone. Remove all oil from body surface.
- Avoid mounting track over rolled construction. Locate edge of track 0.175" from rolled construction.
- Use a solid continuous bead of glue for the entire length of track used. Bead should fill center channel of track.
- Adhere to recommended cure times as specified by the glue manufacturer.

| Bores | Part Number | List Price | Adder per Inch |
|----------|------------------|------------|----------------|
| 007 - 04 | D-74168-A-length | \$3.20 | \$1.15 |
| 06 - 31 | D-78527-A-length | 3.20 | 1.25 |
| 50 - 70 | D-78528-A-length | 3.20 | 1.55 |

Loctite U-05FL or similar adhesive is recommended (not included).

For MRS cylinders with -Z or -ZTT options

For 9/16"
and 3/4"
Bore

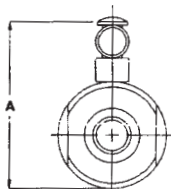

For 1-1/16"
to 2-1/2"
Bore

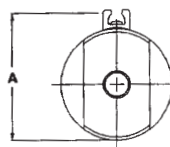

| Bore Designator | Bore | A |
|-----------------|---------|------|
| 02 | 9/16" | 1.00 |
| 04 | 3/4" | 1.38 |
| 09 | 1-1/16" | 1.50 |
| 12 | 1-1/4" | 1.68 |
| 17 | 1-1/2" | 1.91 |
| 24 | 1-3/4" | 2.20 |
| 31 | 2 | 2.43 |
| 50 | 2-1/2" | 2.98 |

Non-Rotating Original Line Air Cylinders

Bimba's new Non-Rotating Original Line stainless steel body air cylinder design consists of a unique square piston rod with rounded corners. The square rod prevents rotation better than other rod configurations, and the rounded corners provide longer seal life than conventional hexagon rods. The unusual geometry of the square rod also provides superior rotation control. All bore sizes have a rotational control of less than or equal to ± 3 degrees. The special high strength aluminum alloy rod guide provides high load carrying capability and abrasion resistance. The urethane-based rod seal provides excellent seal life and leak-free service. The Non-Rotating Original Line cylinder is dimensionally interchangeable with the standard Original Line stainless steel cylinder.

9/16" Bore Non-Rotating Air Cylinders

- New! Stainless Steel Piston Rod Standard.
- Unique Square Piston Rod with Rounded Corners.
- High Strength Aluminum Alloy Rod Guide.
- Urethane-based Rod Seal.
- Buna N "U" Cup Piston Seal.
- Pressure Rating - 250 PSI Maximum (Air only)
- Available in Double Acting and Reverse Acting Models.
- Enclosed Spring Force: 2 lbs. Relaxed - 4 lbs. Compressed.
- Standard Buna N Seals Temperature Range of -20°F (-25°C) to 200°F (95°C)

☐ Enter Stroke Length as 3rd Digit

OPTIONS

NO CHARGE:

- MAGNALUBE® G (G)
- SIDE PORTED REAR HEAD (Q)
- PORTS ROTATED (K)

REVERSE ACTING BUMPERS (B)

- \$3.60 additional
- Add .062 to overall length

DOUBLE ACTING BUMPERS (B)

- \$5.00 additional
- Add .125 to overall length

NON LUBE SERVICE (E)

- Reverse acting add \$4.05
- Double acting add \$9.35

EXTRA EXTENSION (EE)

- Add \$1.20 per inch of extension

MOLYCOATED BODY (F)

- Add \$3.15 per inch of stroke

MAGNET (prefix M) - Add \$11.30

- Reverse acting add .125" to overall length
- Must specify track(s) for use with miniature position sensing (T2, T3, T4) - add \$3.50 per track. See page 1.9 for track location details. See Position Sensing Solutions, page 9.3 for switch selection information.

LOW TEMPERATURE (N)

Temperature Range: -40° to 200°F

- Reverse acting add \$1.15
- Double acting add \$1.45

HIGH TEMPERATURE SEALS (V)

Temperature Range : 0° to 400°F (-18° to 205°C)

- Reverse acting add \$8.95
- Double acting add \$12.80

MODEL/PRICE

NR-02 ☐ -D



\$29.25

BASE PRICE

Add \$2.25 per inch of stroke

DESCRIPTION/WEIGHT (lbs.)

**Double Acting – Air Return–
Front Nose Mounting**
Standard Stroke Lengths:
½", 1", 1½", 2", 2½", 3", 4"
Maximum Stroke 10"
Optional Accessory:
D-770 Mounting Bracket
Base Weight: .09
Adder Per Inch of Stroke: .02



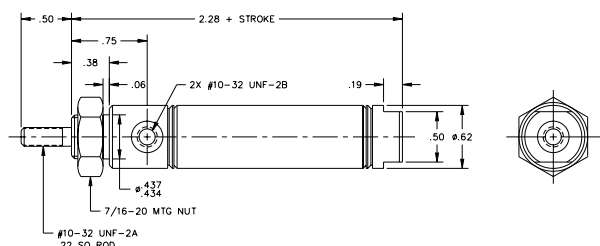

DIMENSIONS

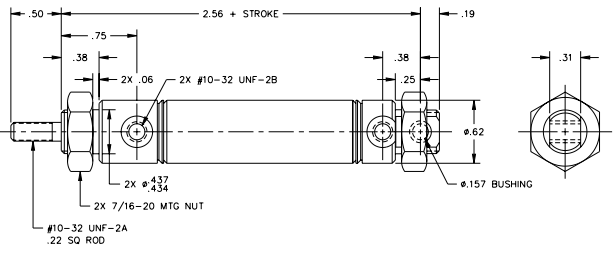

®Magnalube is a registered trademark of the Carleton-Stuart Corporation.

9/16" Bore Non-Rotating Air Cylinders

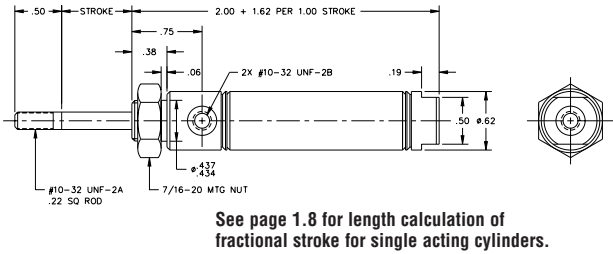
9/16" Bore Non-Rotating Air Cylinders (continued)

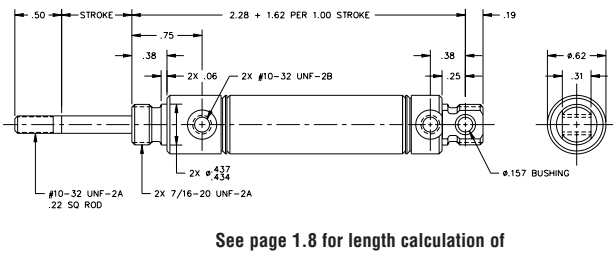
| MODEL/PRICE | DESCRIPTION/WEIGHT (lbs.) | DIMENSIONS |
|--|---|--|
| NR-02□-DXP  \$38.70 BASE PRICE Add \$2.25 per inch of stroke | Double Acting – Double End or Rear Pivot Mounting – Air Return Standard Stroke Lengths: ½", 1", 1½", 2", 2½", 3", 4" Maximum Stroke 10" Optional Accessories: D-770 Mounting Nut D-850 Rod Clevis D-12321-A Pivot Bracket Base Weight: .09 Adder Per Inch of Stroke: .02 |  |
| NR-02□-R  \$33.50 BASE PRICE Add \$2.95 per inch of stroke | Reverse Single Acting – Pull Type – Rod Normally Extended – Spring Return – Front Nose Mounting Standard Stroke Lengths: ½", 1", 1½", 2", 2½", 3" Maximum Stroke 4" Optional Accessory: D-770 Mounting Bracket Base Weight: .08 Adder Per Inch of Stroke: .04 |  |
| NR-02□-RP  \$42.75 BASE PRICE Add \$2.95 per inch of stroke | Reverse Single Acting – Pivot and Pull Type – Rod Normally Extended – Spring Return – Rear Pivot Mounting Standard Stroke Lengths: ½", 1", 1½", 2", 2½", 3" Maximum Stroke 4" Optional Accessories: D-850 Rod Clevis D-12321-A Pivot Bracket Base Weight: .08 Adder Per Inch of Stroke: .04 |  |

3/4" Bore Non-Rotating Air Cylinders

- New! Stainless Steel Piston Rod Standard.
- Unique Square Piston Rod with Rounded Corners.
- High Strength Aluminum Alloy Rod Guide.
- Urethane-based Rod Seal.
- Buna N "U" Cup Piston Seal.
- Pressure Rating – 250 PSI Maximum (Air only)
- Available in Double Acting and Reverse Acting Models.
- Enclosed Spring Force: 3 lbs. Relaxed – 6 lbs. Compressed.
- Standard Buna N Seals Temperature Range of -20°F (-25°C) to 200°F (95°C)

☐ Enter Stroke Length as 3rd Digit

OPTIONS

NO CHARGE:

- MAGNALUBE® G (G)
- PORTS ROTATED (K)
- SIDE PORTED REAR HEAD (Q)
- PIVOT BUSHING (Y)

REVERSE ACTING BUMPERS (B)

- \$3.60 additional
- Add .062 to overall length

DOUBLE ACTING BUMPERS (B)

- \$5.00 additional
- Add .125 to overall length

NON LUBE SERVICE (E)

- Reverse acting add \$4.40
- Double acting add \$9.70

EXTRA EXTENSION (EE)

- Add \$1.25 per inch of extension

MOLYCOATED BODY (F)

- Add \$3.15 per inch of stroke

MAGNET (prefix M) - Add \$11.30

- Reverse acting add .125" to overall length
- Must specify track(s) for use with miniature position sensing (T2, T3, T4) – add \$3.50 per track. See page 1.9 for track location details. See Position Sensing Solutions, page 9.3 for switch selection information.

LOW TEMPERATURE (N)

Temperature Range: -40° to 200°F

- Reverse acting add \$1.15
- Double acting add \$1.45

HIGH TEMPERATURE SEALS (V)

Temperature Range : 0° to 400°F (-18° to 205°C)

- Reverse acting add \$8.95
- Double acting add \$12.80

MODEL/PRICE

DESCRIPTION/WEIGHT (lbs.)

DIMENSIONS

NR-04-D



\$30.75

BASE PRICE

Add \$2.30 per inch of stroke

Double Acting – Air Return – Front Nose Mounting
Standard Stroke Lengths:
 ½", 1", 1½", 2", 2½", 3", 4", 5", 6"
 Maximum Stroke 12"
Option Accessory:
 D-129 Mounting Bracket
Base Weight : .21
Adder Per Inch of Stroke: .03

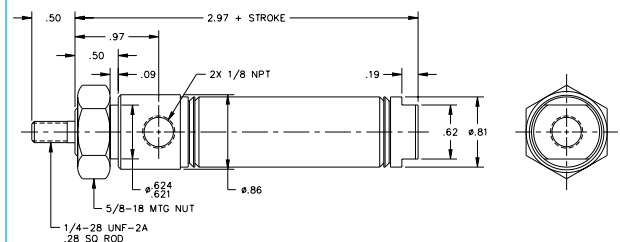

NR-04-DXP



\$39.80

BASE PRICE





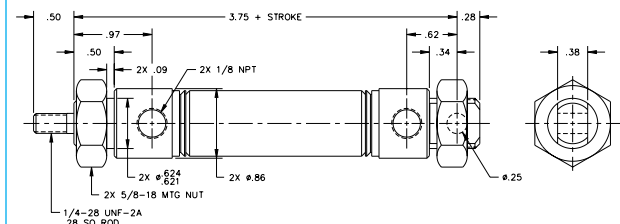

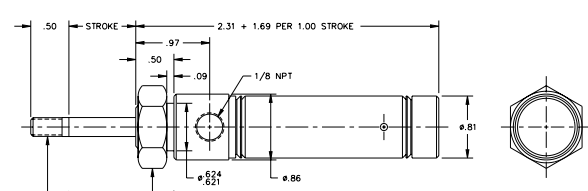

Add \$2.30 per inch of stroke

Double Acting – Double End or Rear Pivot Mounting – Air Return
Standard Stroke Lengths:
 ½", 1", 1½", 2", 2½", 3", 4", 5", 6", 7", 8", 9", 10", 11", 12"
 Maximum Stroke 24"
Optional Accessories:
 D-129 Mounting Bracket
 D-166-3 Rod Clevis
 D-13498-A Pivot Bracket
Base Weight: .29
Adder Per Inch of Stroke: .03

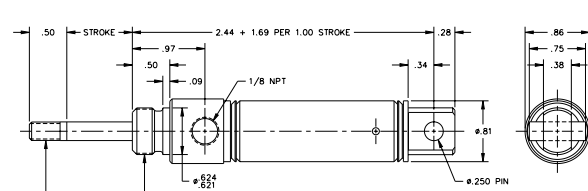

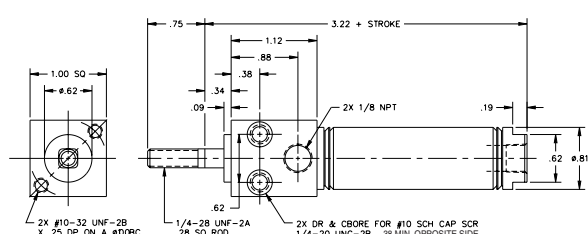
3/4" Bore Non-Rotating Air Cylinders

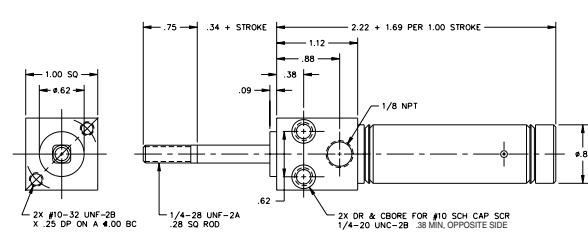
3/4" Bore Non-Rotating Air Cylinders (continued)

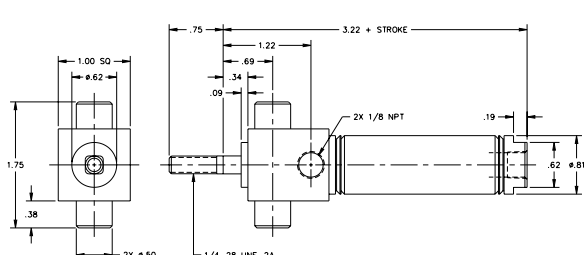
| MODEL/PRICE | DESCRIPTION/WEIGHT (lbs.) | DIMENSIONS |
|---|--|---|
| NR-04  -R \$33.80 BASE PRICE Add \$2.95 per inch of stroke | Reverse Single Acting – Pull Type – Rod Normally Extended – Spring Return – Front Nose Mounting Standard Stroke Lengths: ½", 1", 1½", 2", 2½", 3", 4" Maximum Stroke 6" Optional Accessory: D-129 Mounting Bracket Base Weight: .18 Adder Per Inch of Stroke: .07 |  <p>See page 1.8 for length calculation of fractional stroke for single acting cylinders.</p> |
| NR-04  -RP \$43.60 BASE PRICE Add \$2.95 per inch of stroke | Reverse Single Acting – Pull Type – Rod Normally Extended – Spring Return – Rear Pivot Mounting Standard Stroke Lengths: ½", 1", 1½", 2", 2½", 3", 4" Maximum Stroke 6" Optional Accessories: D-167 Mounting Brackets D-166-3 Piston Rod Clevis Base Weight: .18 Adder Per Inch of Stroke: .07 |  <p>See page 1.8 for length calculation of fractional stroke for single acting cylinders.</p> |
| BFNR-04  -D \$50.60 BASE PRICE Add \$2.30 per inch of stroke | Double Acting – Front Block Mounting – Air Return Standard Stroke Lengths: ½", 1", 1½", 2", 2½", 3", 4", 5", 6" Maximum Stroke 12" Base Weight: .22 Adder Per Inch of Stroke: .03 |  |
| BFNR-04  -R \$54.45 BASE PRICE Add \$2.95 per inch of stroke | Pull Type – Front Block Mounting Rod Normally Extended – Reverse Single Acting – Spring Return Standard Stroke Lengths: ½", 1", 1½", 2", 2½", 3", 4" Maximum Stroke 6" Base Weight: .19 Adder per inch of stroke: .07 |  <p>See page 1.8 for length calculation of fractional stroke for single acting cylinders.</p> |
| BFTNR-04  -D \$66.65 BASE PRICE Add \$2.30 per inch of stroke | Double Acting – Front Block Trunnion Mounting – Air Return Standard Stroke Lengths: ½", 1", 1½", 2", 2½", 3", 4" Maximum Stroke 12" Optional Accessories: TRB-2 Trunnion Brackets D-166-3 Rod Clevis Base Weight: .29 Adder Per Inch of Stroke: .03 |  |

1-1/16" Bore Non-Rotating Air Cylinders

- New! Stainless Steel Piston Rod Standard.
- Unique Square Piston Rod with Rounded Corners.
- High Strength Aluminum Alloy Rod Guide.
- Urethane-based Rod Seal.
- Buna N "U" Cup Piston Seal.
- Pressure Rating – 250 PSI Maximum (Air only)
- Available in Double Acting and Reverse Acting Models.
- Enclosed Spring Force: 6 lbs. Relaxed – 12 lbs. Compressed.
- Standard Buna N Seals Temperature Range of -20°F (-25°C) to 200° F (95°C)

☐ Enter Stroke Length as 3rd Digit

OPTIONS

NO CHARGE:

- MAGNALUBE® G (G)
- PORTS ROTATED (K)
- SIDE PORTED REAR HEAD (Q)
- PIVOT BUSHING (Y)

REVERSE ACTING BUMPERS (B)

- \$3.60 additional
- Add .062 to overall length

DOUBLE ACTING BUMPERS (B)

- \$5.00 additional
- Add .125 to overall length

NON LUBE SERVICE (E)

- Reverse acting add \$4.40
- Double acting add \$10.70

EXTRA EXTENSION (EE)

- Add \$1.25 per inch of extension

MOLYCOATED BODY (F)

- Add \$3.15 per inch of stroke

MAGNET (prefix M) - Add \$14.05

- Reverse acting add .125" to overall length
- Must specify track(s) for use with miniature position sensing (T2, T3, T4) – add \$3.50 per track.

See page 1.9 for track location details. See Position Sensing Solutions, page 9.3 for switch selection information.

LOW TEMPERATURE (N)





Temperature Range: -40° to 200°F

- Reverse acting add \$1.15
- Double acting add \$1.45

HIGH TEMPERATURE SEALS (V)

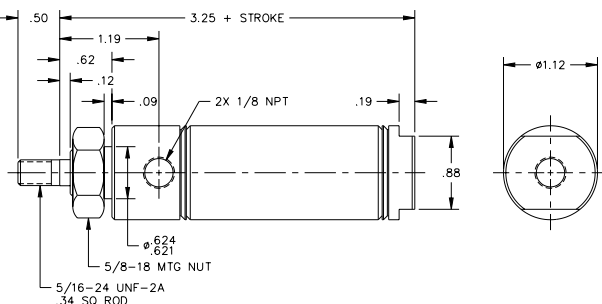
Temperature Range : 0° to 400°F (-18° to 205°C)

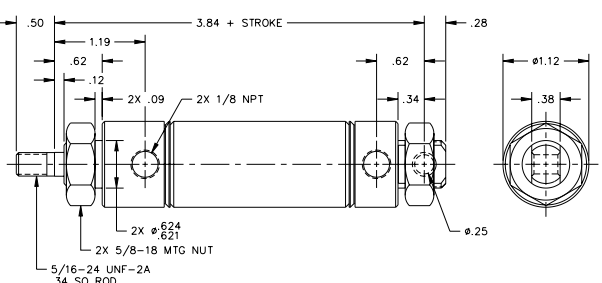

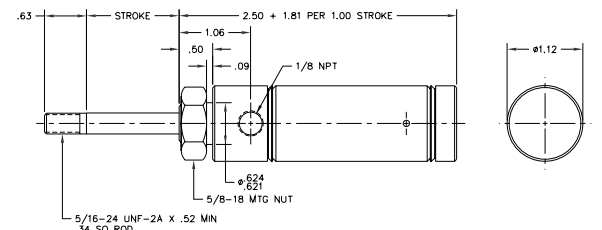



- Reverse acting add \$9.95
- Double acting add \$15.30

| MODEL/PRICE | DESCRIPTION/WEIGHT (lbs.) | DIMENSIONS |
|--|--|--|
| NR-09□-D  \$34.85 BASE PRICE Add \$2.30 per inch of stroke | Double Acting – Air Return – Front Nose Mounting Standard Stroke Lengths: ½", 1", 1½", 2", 2½", 3", 4", 5", 6" Maximum Stroke 12" Option Accessory: D-129 Mounting Bracket Base Weight : .33 Adder Per Inch of Stroke: .05 |  |
| NR-09□-DXP  \$47.20 BASE PRICE Add \$2.30 per inch of stroke | Double Acting – Double End or Rear Pivot Mounting – Air Return Standard Stroke Lengths: ½", 1", 1½", 2", 2½", 3", 4", 5", 6", 7", 8", 9", 10", 11", 12" Maximum Stroke 24" Optional Accessories: D-129 Mounting Bracket D-166-1 Rod Clevis D-13498-A Pivot Bracket Base Weight: .33 Adder Per Inch of Stroke: .05 |  |
| NR-09□-R  \$37.75 BASE PRICE Add \$3.65 per inch of stroke | Reverse Single Acting – Pull Type – Rod Normally Extended – Spring Return – Front Nose Mounting Standard Stroke Lengths: ½", 1", 1½", 2", 2½", 3", 4" Maximum Stroke 6" Optional Accessory: D-129 Mounting Bracket Base Weight: .24 Adder Per Inch of Stroke: .16 |  |

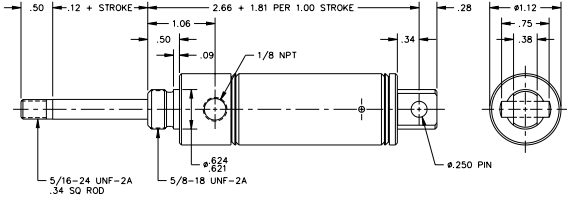
See page 1.8 for length calculation of fractional stroke for single acting cylinders.

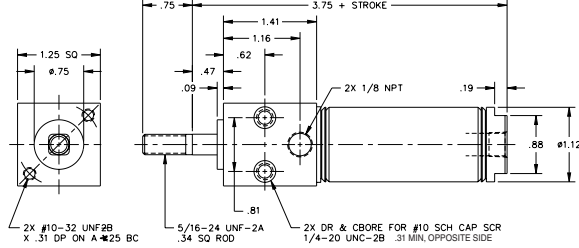
1-1/16" Bore Non-Rotating Air Cylinders

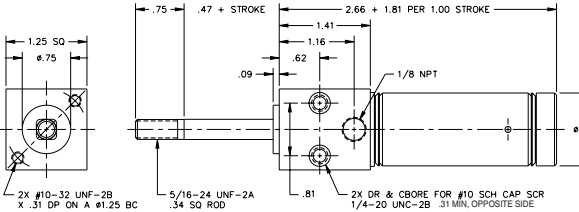
1-1/16" Bore Non-Rotating Air Cylinders (continued)

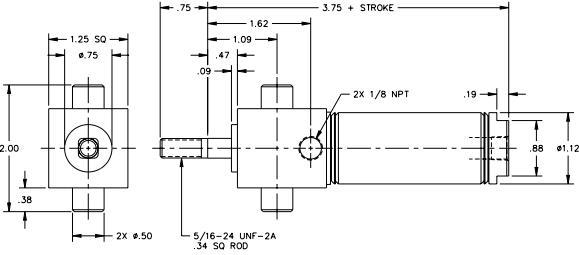
| MODEL/PRICE | DESCRIPTION/WEIGHT (lbs.) | DIMENSIONS |
|---|--|---|
| NR-09  \$44.85 BASE PRICE Add \$3.65 per inch of stroke | Reverse Single Acting – Pivot or Pull Type – Rod Normally Extended Spring Return – Rear Pivot Mounting Standard Stroke Lengths: 1/2", 1", 1 1/2", 2", 2 1/2", 3", 4" Maximum Stroke 6" Optional Accessories: D-166-1 Piston Rod Clevis D-167 Mounting Bracket Base Weight: .22 Adder Per Inch of Stroke: .16 |  See page 1.8 for length calculation of fractional stroke for single acting cylinders. |
| BFNR-09  \$56.35 BASE PRICE Add \$2.30 per inch of stroke | Double Acting – Front Block Mounting – Air Return Standard Stroke Lengths: 1/2", 1", 1 1/2", 2", 2 1/2", 3", 4", 5", 6" Maximum Stroke 12" Base Weight: .49 Adder Per Inch of Stroke: .05 |  |
| BFNR-09  \$61.65 BASE PRICE Add \$3.65 per inch of stroke | Reverse Single Acting – Front Block Mounting – Rod Normally Extended – Reverse Single Acting – Spring Return Standard Stroke Lengths: 1/2", 1", 1 1/2", 2", 2 1/2", 3", 4" Maximum Stroke 6" Base Weight: .36 Adder Per Inch of Stroke: .16 |  See page 1.8 for length calculation of fractional stroke for single acting cylinders. |
| BFTNR-09  \$68.55 BASE PRICE Add \$2.30 per inch of stroke | Double Acting – Front Block Trunnion Mounting – Air Return Standard Stroke Lengths: 1/2", 1", 1 1/2", 2", 2 1/2", 3", 4" Maximum Stroke 12" Optional Accessories: TRB-2 Trunnion Brackets D-166-1 Rod Clevis Base Weight: .49 Adder Per Inch of Stroke: .05 |  |

1-1/2" Bore Non-Rotating Air Cylinders

- New! Stainless Steel Piston Rod Standard.
- Unique Square Piston Rod with Rounded Corners.
- High Strength Aluminum Alloy Rod Guide.
- Urethane-based Rod Seal.
- Buna N "U" Cup Piston Seal.
- Pressure Rating – 250 PSI Maximum (Air only)
- Available in Double Acting and Reverse Acting Models.
- Enclosed Spring Force: 8.5 lbs. Relaxed – 17 lbs. Compressed.
- Standard Buna N Seals Temperature Range of -20°F (-25°C) to 200°F (95°C)

☐ Enter Stroke Length as 3rd Digit

OPTIONS

NO CHARGE:

- **MAGNALUBE® G (G)**
- **PORTS ROTATED (K)**
- **SIDE PORTED REAR HEAD (Q)**
- **PIVOT BUSHING (Y)**

REVERSE ACTING BUMPERS (B)

- \$3.85 additional
- Add .062 to overall length

DOUBLE ACTING BUMPERS (B)

- \$6.00 additional
- Add .125 to overall length

NON LUBE SERVICE (E)

- Reverse acting add \$5.10
- Double acting add \$11.35

EXTRA EXTENSION (EE)

- Add \$1.75 per inch of extension

MOLYCOATED BODY (F)

- Add \$3.15 per inch of stroke

MAGNET (prefix M) – Add \$16.95

- Reverse acting add .125" to overall length
- Must specify track(s) for use with miniature position sensing (T2, T3, T4) – add \$3.50 per track. See page 1.9 for track location details. See Position Sensing Solutions, page 9.3 for switch selection information.

LOW TEMPERATURE (N)

Temperature Range: -40° to 200°F

- Reverse acting add \$1.45
- Double acting add \$1.80

HIGH TEMPERATURE SEALS (V)

Temperature Range : 0° to 400°F (-18° to 205°C)

- Reverse acting add \$11.75
- Double acting add \$16.95

MODEL/PRICE

DESCRIPTION/WEIGHT (lbs.)

DIMENSIONS

NR-17□-D



\$63.20

BASE PRICE

Add \$3.35 per inch of stroke

Double Acting – Air Return – Front Nose Mounting – Standard Stroke Lengths:

½", 1", 1½", 2", 2½", 3", 4", 5", 6"

Maximum Stroke 12"

Optional Accessory:

D-241 Mounting Bracket

Base Weight: .69

Adder Per Inch of Stroke: .08

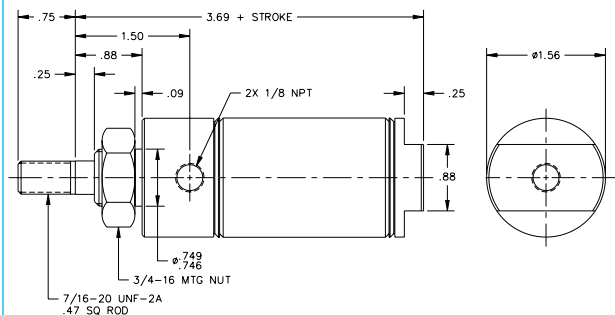

NR-17□-DXP



\$77.30

BASE PRICE

Add \$3.35 per inch of stroke

Double Acting – Double End or Rear Pivot Mounting – Air Return Standard Stroke Lengths:

½", 1", 1½", 2", 2½", 3", 4", 5", 6", 7", 8", 9", 10", 11", 12"

Maximum Stroke 24"

Optional Accessories:

D-241 Mounting Bracket

D-231-1 Rod Clevis

D-8323-A Pivot Bracket





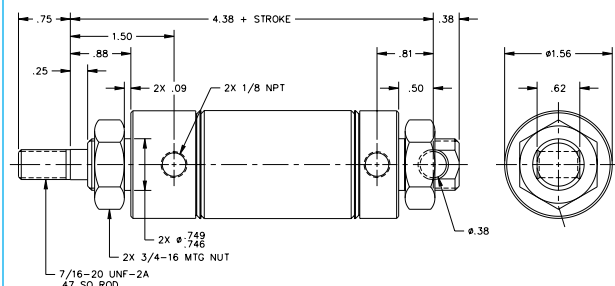

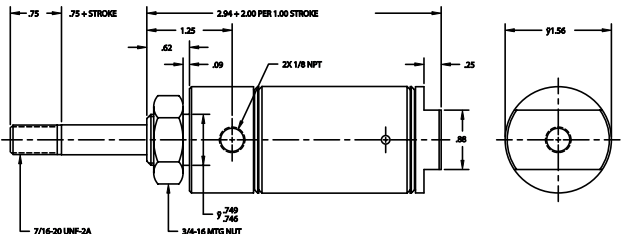

Base Weight: .82

Adder Per Inch of Stroke: .08

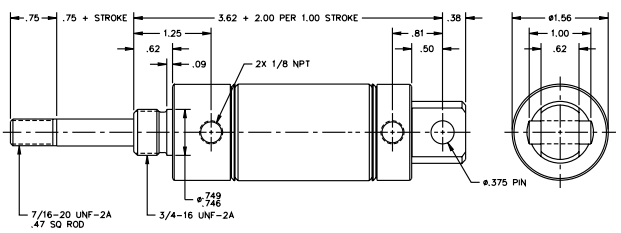

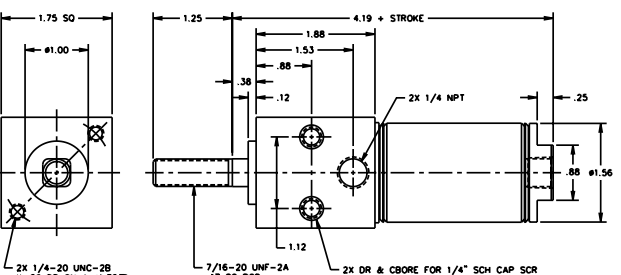
1-1/2" Bore Non-Rotating Air Cylinders

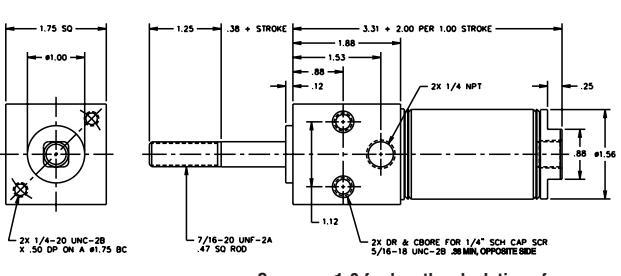
1-1/2" Bore Non-Rotating Air Cylinders (continued)

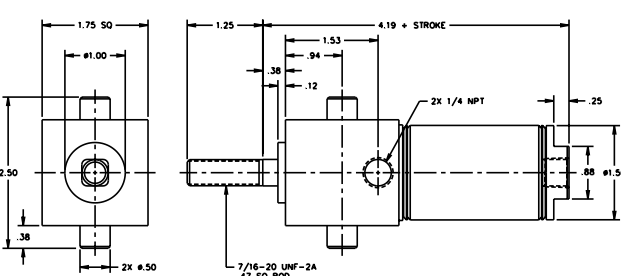
| MODEL/PRICE | DESCRIPTION/WEIGHT (lbs.) | DIMENSIONS |
|---|--|---|
| NR-17□-R  \$62.15 BASE PRICE Add \$5.15 per inch of stroke | Reverse Single Acting – Pull Type – Rod Normally Extended Spring Return – Spring force 8.5 lbs. relaxed, 17 lbs. compressed – Front Nose Mounting Standard Stroke Lengths: ½", 1", 1½", 2", 2½", 3", 4" Maximum Stroke 6" Optional Accessory: D-241 Mounting Bracket Base Weight: .44 Adder Per Inch of Stroke: .22 |  See page 1.8 for length calculation of fractional stroke for single acting cylinders. |
| NR-17□-RP  \$70.85 BASE PRICE Add \$5.15 per inch of stroke | Reverse Single Acting – Pivot and Pull Type – Rod Normally Extended – Spring Return – Spring Force 8.5 lbs. relaxed, 17 lbs. compressed – Rear Pivot Mounting Standard Stroke Lengths: ½", 1", 1½", 2", 2½", 3", 4" Maximum Stroke 6" Optional Accessories: D-231-1 Piston Rod Clevis D-229 Mounting Bracket Base Weight: .45 Adder Per Inch of Stroke: .22 |  See page 1.8 for length calculation of fractional stroke for single acting cylinders. |
| BFNR-17□-D  \$89.05 BASE PRICE Add \$3.35 per inch of stroke | Double Acting – Front Block Mounting – Air Return Standard Stroke Lengths: ½", 1", 1½", 2", 2½", 3", 4", 5", 6" Maximum Stroke 12" Base Weight: .99 Adder Per Inch of Stroke: .08 |  See page 1.8 for length calculation of fractional stroke for single acting cylinders. |
| BFNR-17□-R  \$92.55 BASE PRICE Add \$5.15 per inch of stroke | Pull Type – Front Block Mounting – Rod Normally Extended – Reverse Single Acting – Spring Return Standard Stroke Lengths: ½", 1", 1½", 2", 2½", 3", 4" Maximum Stroke 6" Base Weight: .96 Adder Per Inch of Stroke: .22 |  See page 1.8 for length calculation of fractional stroke for single acting cylinders. |
| BFTNR-17□-D  \$102.55 BASE PRICE Add \$3.35 per inch of stroke | Double Acting – Front Block Trunnion Mounting – Spring Return Standard Stroke Lengths: ½", 1", 1½", 2", 2½", 3", 4" Maximum Stroke 12" Optional Accessories: TRB-2 Trunnion Brackets D-231-1 Rod Clevis Base Weight: 1.06 Adder Per Inch of Stroke: .08 |  See page 1.8 for length calculation of fractional stroke for single acting cylinders. |

Standard Air Cylinders

Three-Position Cylinders

Cushion Cylinders

MRS® Cylinders

Non-Rotating Cylinders

PC Cylinders

All Stainless Non-Repairable

All Stainless Repairable

Z Line Air Cylinders



Rod Lock Cylinders

500 Hydraulic Cylinders

Hole Punch Cylinders

2" Bore Non-Rotating Air Cylinders

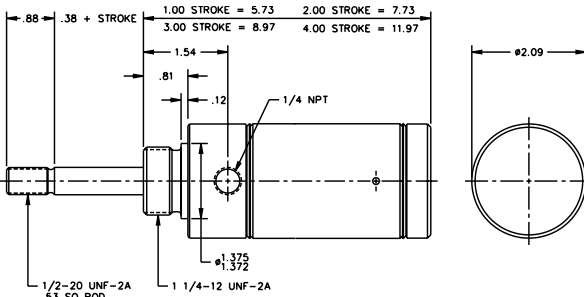
2" Bore Non-Rotating Air Cylinders (continued)

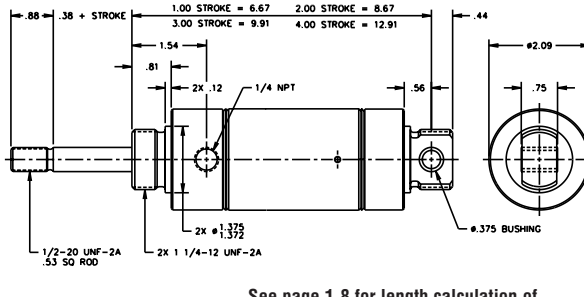
| MODEL/PRICE | DESCRIPTION/WEIGHT (lbs.) | DIMENSIONS |
|---|--|--|
| NR-31□-R  \$110.20 BASE PRICE Add \$7.10 per inch of stroke | Reverse Single Acting – Pull Type – Rod Normally Extended – Spring Return – Front Nose Mounting Standard Stroke Lengths: ½", 1", 1½", 2", 2½", 3", 4" Maximum Stroke 4" Optional Accessories: D-129 Mounting Bracket D-508 Mounting Nut Base Weight: 1.24 Adder Per Inch of Stroke: .43 |  <p>See page 1.8 for length calculation of fractional stroke for single acting cylinders.</p> |
| NR-31□-RP  \$120.70 BASE PRICE Add \$7.10 per inch of stroke | Reverse Single Acting – Pivot or Pull Type – Rod Normally Extended Spring Return – Rear Pivot Mounting Standard Stroke Lengths: ½", 1", 1½", 2", 2½", 3", 4" Maximum Stroke 4" Optional Accessories: D-231-3 Piston Rod Clevis D-620 Pivot Bracket D-508 Mounting Nut D-615 Mounting Bracket Base Weight: 1.46 Adder Per Inch of Stroke: .43 |  <p>See page 1.8 for length calculation of fractional stroke for single acting cylinders.</p> |

2-1/2" Bore Non-Rotating Air Cylinders

- New! Stainless Steel Piston Rod Standard.
- Unique Square Piston Rod with Rounded Corners.
- High Strength Aluminum Alloy Rod Guide.
- Urethane-based Rod Seal.
- Buna N "U" Cup Piston Seal.
- Pressure Rating – 250 PSI Maximum (Air only)
- Available in Double Acting.
- Standard Buna N Seals Temperature Range of -20°F (-25°C) to 200° F (95°C)

☐ Enter Stroke Length as 3rd Digit

OPTIONS

NO CHARGE:

- MAGNALUBE® G (G)
- PORTS ROTATED (K)
- SIDE PORTED REAR HEAD (Q)

DOUBLE ACTING BUMPERS (B)

- \$7.70 additional
- Add .125 to overall length

NON LUBE SERVICE (E)

- Double acting add \$19.40

EXTRA EXTENSION (EE)

- Add \$2.25 per inch of extension

MOLYCOATED BODY (F)

- Add \$3.15 per inch of stroke

MAGNET (prefix M) – Add \$19.70

- Must specify track(s) for use with miniature position sensing (T2, T3, T4) – add \$3.50 per track. See page 1.9 for track location details. See Position Sensing Solutions, page 9.3 for switch selection information.

LOW TEMPERATURE (N)

Temperature Range: -40° to 200°F

- Double acting add \$4.05

HIGH TEMPERATURE SEALS (V)

Temperature Range : 0° to 400°F (-18° to 205°C)

- Double acting, add \$21.60

MODEL/PRICE

DESCRIPTION/WEIGHT (lbs.)

DIMENSIONS

NR-50 ☐ -D



\$131.80

BASE PRICE

Add \$4.30 per inch of stroke

Double Acting – Air Return
Front Nose Mounting
Standard Stroke Lengths:
 ½", 1", 1½", 2", 2½", 3", 4", 5", 6"
Maximum Stroke 12"
Optional Accessories:
 D-615-1 Mounting Bracket
 D-2540 Mounting Nut
Base Weight: 1.98
Adder Per Inch of Stroke: .17

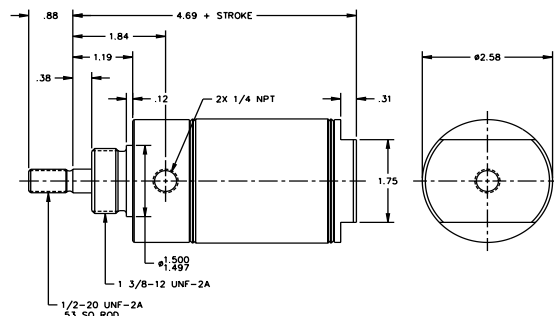

NR-50 ☐ -DXP



\$146.70

BASE PRICE

Add \$4.30 per inch of stroke

Double Acting – Universal
Mounting Type – Pivot or Double
End – Air Return
Standard Stroke Lengths:
 ½", 1", 1½", 2", 2½", 3", 4", 5", 6",
 7", 8", 9", 10", 11", 12"
Maximum Stroke 24"
Optional Accessories:
 D-615-1 Mounting Bracket
 D-231-3 Rod Clevis
 D-620 Pivot Bracket
 D-2540 Mounting Nut
Base Weight: 2.27
Adder Per Inch of Stroke: .17

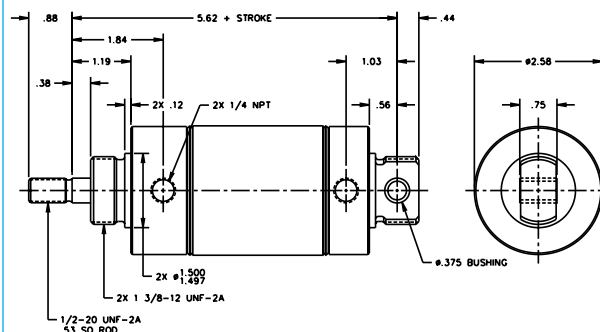

• Accessories –

- For 9/16" bore, see page 1.20.
- For 3/4" bore, see page 1.28.
- For 1-1/16" bore, see page 1.40.
- For 1-1/2" bore, see page 1.53.
- For 2" bore, see page 1.60.
- For 2-1/2" bore, see page 1.62.

PC Cylinders



The Bimba PC Cylinder has a stainless steel body, stainless steel rod and acetal resin end caps. It is ideal for applications and environments that require exposure to moisture, lubricants and specific solvents.

How to Order

The model number of all PC Cylinders consists of three alphanumeric clusters. These designate product type, bore size and stroke length, and options. Please refer

to the charts below for an example of model number **PC-096-DXPW**. This is an 1-1/16" bore, 6" stroke PC cylinder with a universal mount and rod wiper.

PC - 09 6 - DXP W

| Delrin End Cap Cylinder | Bore Size | Standard Stroke Lengths | Mounting | Options |
|-------------------------|------------|--|-----------------------|--------------------------------|
| | 02 9/16" | All models: 1/2", 1", 1-1/2", 2", 2-1/2", 3", 4", 5", 6" | D Nose Mount | B Bumpers |
| | 04 3/4" | | DXP Universal Mount | C Air Cushions, both ends |
| | 09 1-1/16" | DXP & DXDE models: 7", 8", 9", 10", 11", 12" | DXDE Double Ended Rod | C1 Air Cushion, front end only |
| | 17 1-1/2" | | | C2 Air Cushion, rear head only |
| | 31 2" | Consult your local distributor for price and availability of nonstandard strokes | | E Non-Lube Service |

Approximate Power Factors

| | | | |
|---------|---|-----|---|
| 9/16" | = | 0.2 | For example, a PC-096-DXPW will exert a force of 0.9 times the air line pressure; a PC-173-D will exert a force of 1.7 times the air pressure, etc. |
| 3/4" | = | 0.4 | |
| 1-1/16" | = | 0.9 | |
| 1-1/2" | = | 1.7 | |
| 2" | = | 3.1 | |

Standard Air Cylinders

Three-Position Cylinders

Cushion Cylinders

MRS® Cylinders

Non-Rotating Cylinders

PC Cylinders

All Stainless Non-Repairable

All Stainless Repairable

Z Line Air Cylinders

Rod Lock Cylinders

500 Hydraulic Cylinders

Hole Punch Cylinders

PC Cylinders

List Prices

| Bore | Mounting | | Stroke Adder* | Options | | | | | | | | | | | |
|--------------|----------|---------|---------------|-----------|---------|----------|------------------|----------------------|-----------------------------|----------------------------|------------------------|-------------------|---------------------------|--------------------------|-------------|
| | D | DXP | | B Bumpers | C | C1 or C2 | C with V D & DXP | C1V or C2V** D & DXP | EE Extra Extension per inch | F Molycoated Body per inch | K Pivot 90° (DXP only) | M Magnetic Piston | T Switch Track (T2,T3,T4) | V Fluoro-elastomer Seals | W Rod Wiper |
| 9/16" (02) | \$33.45 | \$35.70 | \$1.85 | \$4.60 | N/A | N/A | N/A | N/A | \$1.00 | \$3.00 | N/C | \$10.40 | \$3.20 per Track | \$11.80 | N/A |
| 3/4" (04) | 35.55 | 38.20 | 1.85 | 4.60 | \$17.15 | \$8.70 | \$36.15 | \$28.15 | 1.00 | 3.00 | | 10.40 | | 11.80 | \$3.20 |
| 1-1/16" (09) | 37.35 | 40.45 | 1.85 | 4.60 | 18.75 | 9.45 | 40.75 | 31.45 | 1.00 | 3.00 | | 12.90 | | 14.05 | 3.20 |
| 1-1/2" (17) | 47.75 | 52.35 | 2.85 | 5.55 | 21.90 | 10.85 | 45.25 | 34.65 | 1.50 | 3.00 | | 15.50 | | 15.50 | 3.20 |
| 2" (31) | 74.90 | 80.95 | 3.10 | 7.05 | 35.55 | 17.35 | 69.70 | 51.95 | 1.65 | 3.00 | | 18.10 | | 19.90 | 3.20 |

| Bore | Mounting | Stroke Adder* | Options | | | | | | | | | |
|--------------|----------|---------------|-----------|---------|------------|---------|-----------------------------|----------------------------|-------------------|---------------------------|--------------------------|-------------|
| | DXDE | | B Bumpers | C | C with V** | C1V | EE Extra Extension per inch | F Molycoated Body per inch | M Magnetic Piston | T Switch Track (T2,T3,T4) | V Fluoro-elastomer Seals | W Rod Wiper |
| 9/16" (02) | \$46.70 | \$2.35 | \$4.60 | N/A | N/A | N/A | \$1.20 | \$3.00 | \$10.40 | \$3.20 per Track | \$15.50 | N/A |
| 3/4" (04) | 52.30 | 2.35 | 4.60 | \$17.15 | \$40.15 | \$31.45 | 1.20 | 3.00 | 10.40 | | 15.50 | \$6.35 |
| 1-1/16" (09) | 55.15 | 2.35 | 4.60 | 18.75 | 44.40 | 34.65 | 1.20 | 3.00 | 12.90 | | 17.90 | 6.35 |
| 1-1/2" (17) | 72.15 | 4.40 | 5.55 | 21.90 | 51.85 | 41.15 | 2.20 | 3.00 | 15.50 | | 19.90 | 6.35 |
| 2" (31) | 104.90 | 4.55 | 7.05 | 35.55 | 75.90 | 58.45 | 2.30 | 3.00 | 18.10 | | 26.30 | 6.35 |

***Nonstandard fractional strokes are priced to the next full inch increment.**

****Price adder includes the cushion and the fluoroelastomer seals.**

No charge Option - G, NT, Q

NOTE: See Original Line portion of the catalog for option E pricing.

Stainless Steel Accessory Prices

| Bore | Rod End Clevis | | Mounting Nut | |
|--------------|----------------|---------|--------------|--------|
| | Model | Price | Model | Price |
| 9/16" (02) | D-850-SS | \$22.45 | D-154-SS | \$1.55 |
| 3/4" (04) | D-54565-SS | 24.95 | D-9-SS | 2.25 |
| 1-1/16" (09) | D-54564-SS | 28.25 | D-9-SS | 2.25 |
| 1-1/2" (17) | D-54562-SS | 34.75 | D-1331-SS | 3.55 |
| 2" (31) | D-54563-SS | 41.10 | D-508-SS | 7.55 |

| Bore | Foot Bracket | | Pivot Bracket | |
|--------------|--------------|--------|---------------|---------|
| | Model | Price | Model | Price |
| 9/16" (02) | D-770-SS | \$6.35 | D-55202-SS | \$15.95 |
| 3/4" (04) | D-129-SS | 7.05 | D-55203-SS | 19.40 |
| 1-1/16" (09) | D-129-SS | 7.05 | D-55203-SS | 19.40 |
| 1-1/2" (17) | D-61288-SS | 14.45 | D-55204-SS | 24.05 |
| 2" (31) | D-615-SS | 30.95 | D-55205-SS | 29.95 |

Dimensions

D Mounting Style

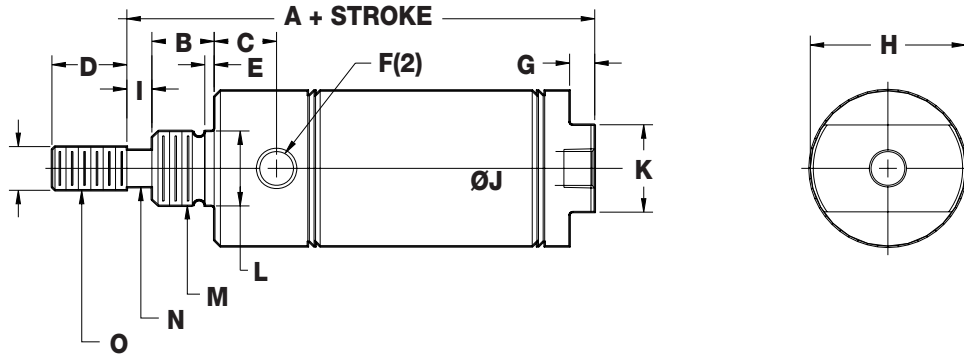

DXP Mounting Style

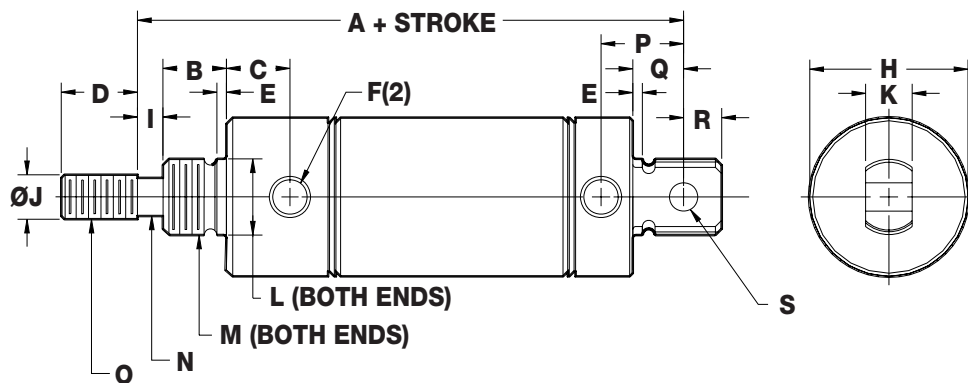

DXDE Mounting

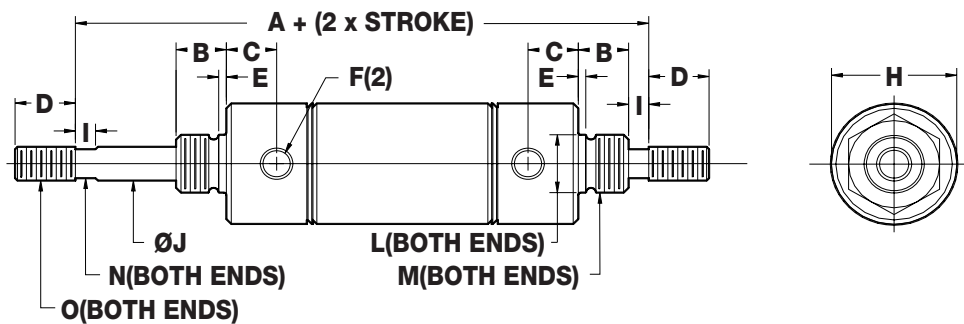

Standard Air
Cylinders

Three-Position
Cylinders

Cushion
Cylinders

MRS®
Cylinders

Non-Rotating
Cylinders

PC
Cylinders

All Stainless
Non-Repairable

All Stainless
Repairable

Z Line Air
Cylinders

Rod Lock
Cylinders

500 Hydraulic
Cylinders

Hole Punch
Cylinders

PC Cylinders

Dimensions

D Mounting Style

| Bore | A | A (cushion or Q option) | B | C | D | E | F | G | H | H (cushion option) | I | J | K | L | M | N | O |
|--------------|------|-------------------------|------|------|------|------|---------|------|------|--------------------|------|------|------|-------------|----------|------|---------|
| 9/16" (02) | 2.28 | -- | 0.38 | 0.38 | 0.50 | 0.06 | #10-32 | 0.19 | 0.61 | -- | -- | 0.19 | 0.50 | .434/.437 | 7/16-20 | -- | #10-32 |
| 3/4" (04) | 2.97 | 3.44 | 0.50 | 0.47 | 0.50 | 0.09 | 1/8 NPT | 0.19 | 0.81 | 0.96 | -- | 0.25 | 0.63 | .621/.624 | 5/8-18 | -- | 1/4-28 |
| 1-1/16" (09) | 3.25 | 3.50 | 0.50 | 0.56 | 0.50 | 0.09 | 1/8 NPT | 0.19 | 1.13 | 1.13 | 0.13 | 0.31 | 0.88 | .621/.624 | 5/8-18 | 0.25 | 5/16-24 |
| 1-1/2" (17) | 3.69 | 3.88 | 0.63 | 0.63 | 0.75 | 0.09 | 1/8 NPT | 0.25 | 1.56 | 1.56 | 0.25 | 0.44 | 0.88 | .996/.999 | 1-14 | 0.38 | 7/16-20 |
| 2" (31) | 4.69 | 5.27 | 0.81 | 0.72 | 0.88 | 0.13 | 1/4 NPT | 0.31 | 2.08 | 2.08 | 0.38 | 0.63 | 1.25 | 1.372/1.375 | 1-1/4-12 | 0.50 | 1/2-20 |

Magnetic Piston Length Adder: 0.125" for 1-1/16" and 1-1/2", all other sizes 0.250"

DXP Mounting Style

| Bore | A | B | C | D | E | F | H | H (cushion option) | I | J |
|--------------|------|------|------|------|------|---------|------|--------------------|------|------|
| 9/16" (02) | 2.56 | 0.38 | 0.38 | 0.50 | 0.06 | #10-32 | 0.61 | -- | -- | 0.19 |
| 3/4" (04) | 3.75 | 0.50 | 0.47 | 0.50 | 0.09 | 1/8 NPT | 0.86 | 0.96 | -- | 0.25 |
| 1-1/16" (09) | 3.84 | 0.50 | 0.56 | 0.50 | 0.09 | 1/8 NPT | 1.13 | 1.13 | 0.13 | 0.31 |
| 1-1/2" (17) | 4.38 | 0.63 | 0.63 | 0.75 | 0.09 | 1/8 NPT | 1.56 | 1.56 | 0.25 | 0.44 |
| 2" (31) | 5.63 | 0.81 | 0.73 | 0.88 | 0.13 | 1/4 NPT | 2.08 | 2.08 | 0.38 | 0.63 |

| Bore | K | L | M | N | O | P | Q | R | S |
|--------------|------|-------------|----------|------|---------|------|------|------|------|
| 9/16" (02) | 0.31 | .434/.437 | 7/16-20 | -- | #10-32 | 0.38 | 0.25 | 0.19 | 0.16 |
| 3/4" (04) | 0.38 | .621/.624 | 5/8-18 | -- | 1/4-28 | 0.63 | 0.34 | 0.28 | 0.25 |
| 1-1/16" (09) | 0.38 | .621/.624 | 5/8-18 | 0.25 | 5/16-24 | 0.63 | 0.34 | 0.28 | 0.25 |
| 1-1/2" (17) | 0.63 | .996/.999 | 1-14 | 0.38 | 7/16-20 | 0.81 | 0.50 | 0.38 | 0.38 |
| 2" (31) | 0.74 | 1.372/1.375 | 1-1/4-12 | 0.50 | 1/2-20 | 1.03 | 0.56 | 0.44 | 0.38 |

Magnetic Piston Length Adder: 0.125" for 1-1/16" and 1-1/2", all other sizes 0.250"

DXDE Mounting

| Bore | A | B | C | D | E | F | H | H (cushion option) | I | J | L | M | N | O |
|--------------|------|------|------|------|------|---------|------|--------------------|------|------|-------------|----------|------|---------|
| 9/16" (02) | 2.94 | 0.38 | 0.38 | 0.50 | 0.06 | #10-32 | 0.61 | -- | -- | 0.19 | .434/.437 | 7/16-20 | -- | #10-32 |
| 3/4" (04) | 4.00 | 0.50 | 0.47 | 0.50 | 0.09 | 1/8 NPT | 0.86 | 0.96 | -- | 0.25 | .621/.624 | 5/8-18 | -- | 1/4-28 |
| 1-1/16" (09) | 4.00 | 0.50 | 0.56 | 0.50 | 0.09 | 1/8 NPT | 1.13 | 1.13 | 0.13 | 0.31 | .621/.624 | 5/8-18 | 0.25 | 5/16-24 |
| 1-1/2" (17) | 5.13 | 0.63 | 0.63 | 0.75 | 0.09 | 1/8 NPT | 1.56 | 1.56 | 0.25 | 0.44 | .996/.999 | 1-14 | 0.38 | 7/16-20 |
| 2" (31) | 6.56 | 0.81 | 0.73 | 0.88 | 0.13 | 1/4 NPT | 2.08 | 2.08 | 0.38 | 0.63 | 1.372/1.375 | 1-1/4-12 | 0.50 | 1/2-20 |

Magnetic Piston Length Adder: 0.250"

Bumper Length Adder

| 9/16" (02) | 3/4" (04) | 1-1/16" (09) | 1-1/2" (17) | 2" (31) |
|------------|-----------|--------------|-------------|---------|
| 0.125 | 0 | 0.125* | 0.125 | 0.250 |

***For DXDE model, add 0.500"**

Dimensions

Stainless Steel Mounting Nut*

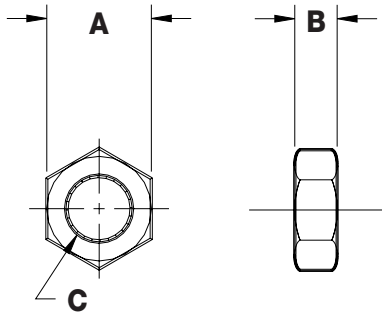

| Bore | Model | A | B | C |
|--------------|-----------|------|------|----------|
| 9/16" (02) | D-154-SS | 0.69 | 0.25 | 7/16-20 |
| 3/4" (04) | D-9-SS | 0.94 | 0.38 | 5/8-18 |
| 1-1/16" (09) | D-9-SS | 0.94 | 0.38 | 5/8-18 |
| 1-1/2" (17) | D-1331-SS | 1.50 | 0.55 | 1-14 |
| 2" (31) | D-508-SS | 1.88 | 0.50 | 1-1/4-12 |

*See page 1.104 for torque specifications

Stainless Steel Rod End Clevis (includes nut)

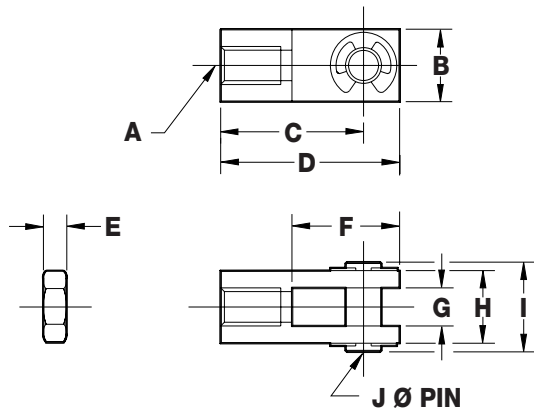

Stainless Steel Foot Bracket

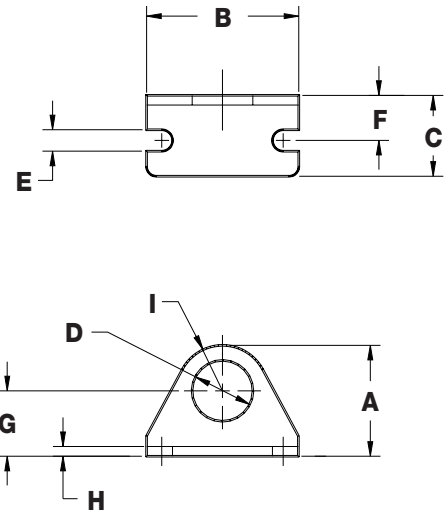

Stainless Steel Rod End Clevis (includes nut)

| Bore | Model | A | B | C | D | E | F | G | H | I | J |
|--------------|------------|---------|------|------|------|------|------|------|------|------|------|
| 9/16" (02) | D-850-SS | #10-32 | 0.38 | 0.75 | 0.94 | 0.13 | 0.56 | 0.19 | 0.38 | 0.56 | 0.19 |
| 3/4" (04) | D-54565-SS | 1/4-28 | 0.50 | 0.94 | 1.19 | 0.16 | 0.69 | 0.25 | 0.50 | 0.69 | 0.25 |
| 1-1/16" (09) | D-54564-SS | 5/16-24 | 0.50 | 0.94 | 1.19 | 0.19 | 0.69 | 0.25 | 0.50 | 0.69 | 0.25 |
| 1-1/2" (17) | D-54562-SS | 7/16-20 | 0.75 | 1.31 | 1.69 | 0.25 | 0.94 | 0.38 | 0.75 | 1.03 | 0.38 |
| 2" (31) | D-54563-SS | 1/2-20 | 0.75 | 1.31 | 1.69 | 0.31 | 0.94 | 0.38 | 0.75 | 1.03 | 0.38 |

Stainless Steel Foot Bracket

| Bore | Model | A | B | C | D | E | F | G | H | I |
|--------------|------------|------|------|------|------|------|------|------|------|------|
| 9/16" (02) | D-770-SS | 0.84 | 1.38 | 0.69 | 0.44 | 0.19 | 0.38 | 0.56 | 0.09 | 0.38 |
| 3/4" (04) | D-129-SS | 1.38 | 1.88 | 1.00 | 0.63 | 0.27 | 0.56 | 0.81 | 0.12 | 0.56 |
| 1-1/16" (09) | D-129-SS | 1.38 | 1.88 | 1.00 | 0.63 | 0.27 | 0.56 | 0.81 | 0.12 | 0.56 |
| 1-1/2" (17) | D-61288-SS | 1.75 | 2.50 | 1.50 | 1.03 | 0.28 | 0.75 | 1.00 | 0.12 | 0.75 |
| 2" (31) | D-615-SS | 2.50 | 3.13 | 1.63 | 1.38 | 0.34 | 1.00 | 1.50 | 0.25 | 1.00 |

PC Cylinders

Dimensions

Stainless Steel Pivot Bracket

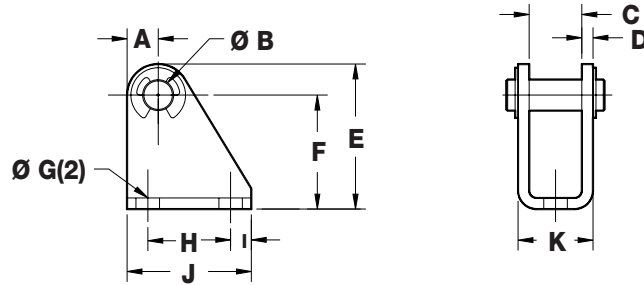

| Bore | Model | A | B | C | D | E | F | G | H | I | J | K |
|--------------|------------|------|------|------|------|------|------|------|------|------|------|------|
| 9/16" (02) | D-55202-SS | 0.20 | 0.16 | 0.31 | 0.06 | 0.76 | 0.56 | 0.20 | 0.50 | 0.13 | 0.75 | 0.44 |
| 3/4" (04) | D-55203-SS | 0.31 | 0.25 | 0.38 | 0.12 | 1.19 | 0.88 | 0.22 | 0.75 | 0.19 | 1.13 | 0.63 |
| 1-1/16" (09) | D-55203-SS | 0.31 | 0.25 | 0.38 | 0.12 | 1.19 | 0.88 | 0.22 | 0.75 | 0.19 | 1.13 | 0.63 |
| 1-1/2" (17) | D-55204-SS | 0.38 | 0.38 | 0.63 | 0.13 | 1.75 | 1.38 | 0.28 | 1.00 | 0.25 | 1.50 | 0.91 |
| 2" (31) | D-55205-SS | 0.38 | 0.38 | 0.75 | 0.25 | 1.75 | 1.38 | 0.28 | 1.00 | 0.25 | 1.50 | 1.25 |

Specifications

Pressure Rating: 100 psi (Air)

Temperature Range: 32°F to 160°F (0°C to 72°C)

Delrin End Caps

304 Stainless Steel Body

303 Stainless Steel Rod

Anodized Aluminum Alloy Piston

Options: Buna N Bumpers

Polyurethane Wiper

Fluoroelastomer Seals (for compatibility only,
not high temperature)

| CYLINDER WEIGHT (lbs.) | | | | | |
|------------------------|-------------|------|------|--------------|------|
| Bore | Base Weight | | | Adder per 1" | |
| | D | DXP | DXDE | D & DXP | DXDE |
| 9/16" (02) | 0.05 | 0.06 | 0.07 | 0.02 | 0.03 |
| 3/4" (04) | 0.13 | 0.15 | 0.18 | 0.03 | 0.05 |
| 1-1/16" (09) | 0.21 | 0.25 | 0.3 | 0.05 | 0.07 |
| 1-1/2" (17) | 0.46 | 0.48 | 0.6 | 0.08 | 0.13 |
| 2" (31) | 1.08 | 1.17 | 1.48 | 0.15 | 0.24 |

| MOUNTING NUT Torque Specifications | | |
|---------------------------------------|-------------|-----------------------|
| Bore Size | Thread Size | Max Torque (in- lbs.) |
| 9/16" (02) | 7/16-20 | 4.0 |
| 3/4" (04) 1-1/16" (09) | 5/8-18 | 12.0 |
| 1-1/2" (17) | 1-14 | 30.0 |
| 2" (31) | 1 1/4-12 | 45.0 |

Component Description

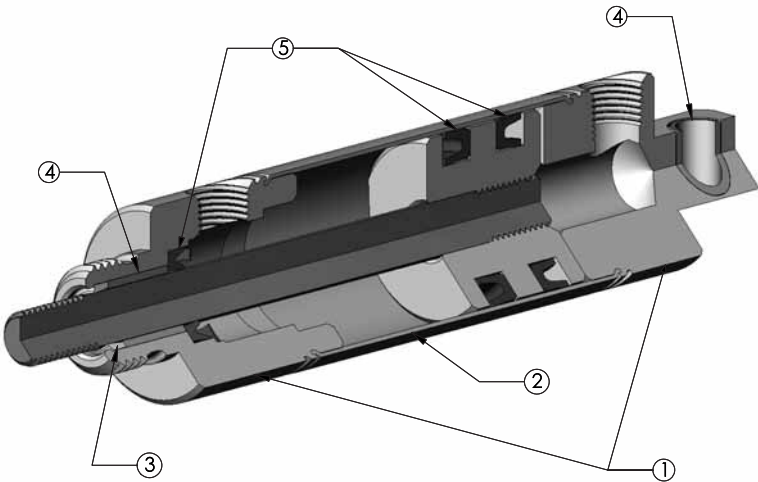

- 1. Corrosion resistant 303 Stainless Steel end caps.
- 2. 304 SS body with mirror finish ID for long, reliable seal life.
- 3. Urethane rod wiper designed to withstand exposure to harsh chemical solutions while limiting ingress of the solutions and application matter into the cylinder.
- 4. PTFE-based rod and pivot bushings selected for their resistance to many commonly used cleaning solutions.
- 5. Nitrile seals are standard with optional high temperature or other materials available.

Operating Specifications

Pressure Rating

250 psi air maximum

Temperature Rating

-20° F to 200° F. Note that if the magnetic piston is used, maximum temperature is derated to 185° F. Fluoroelastomer seals rated for higher temperatures (up to 400°F) are available. Fluoroelastomer seals (option "V") should be ordered for chemical compatibility only. The temperature rating of the standard Urethane rod wiper is 200 degrees F. If a cylinder temperature rating of higher than 200 degrees F is required please contact your local distributor to request a quote for a custom design to meet your application requirements.

If cylinders are operated at temperatures below 0° F for extended time periods, our low temperature option (N) is recommended. This option has a temperature range of -40° F to 200° F. If cylinders are operated below -20° F with low temperature seals for extended time periods, cylinder performance will be affected by the cold temperature.

Lubrication

Food grade synthetic grease

| |
|------------------------------|
| Standard Air Cylinders |
| Three-Position Cylinders |
| Cushion Cylinders |
| MRS® Cylinders |
| Non-Rotating Cylinders |
| PC Cylinders |
| All Stainless Non-Repairable |
| All Stainless Repairable |
| Z Line Air Cylinders |
| Rod Lock Cylinders |
| 500 Hydraulic Cylinders |
| Hole Punch Cylinders |

All Stainless Steel Non-Repairable Original Line Cylinders



How to Order

The model number of all Original Line Cylinders consists of three alphanumeric clusters. These designate product type, bores size and stroke length, and mounting styles and options.

Please refer to the charts below for an example of model number SS-092-DW. This is a 303 Stainless Steel End cap Cylinder, 1-1/16" bore, Double Acting Nose Mount, Rod Wiper (standard).

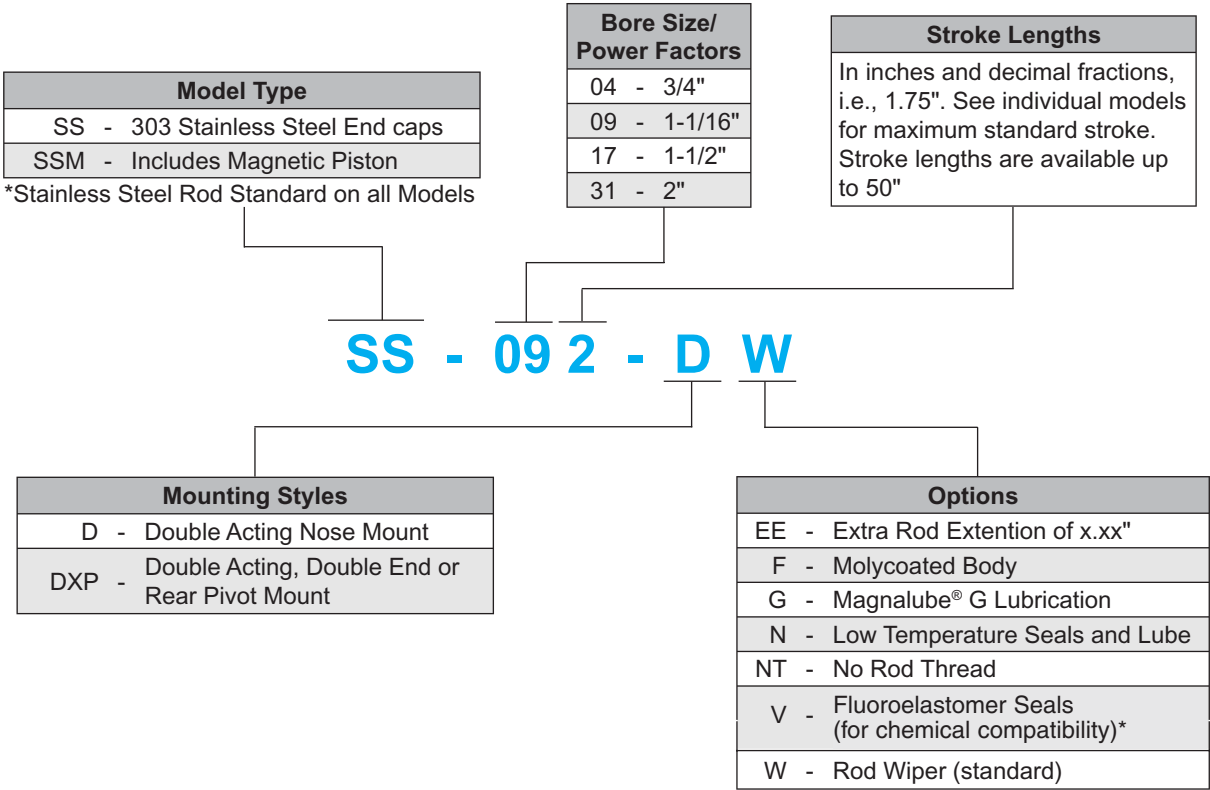

*Consult the option combination availability chart on page 1.4.

*Rod Wiper is standard; "W" option must be included in part number.

*Specify for chemical compatibility only. For cylinders rated over 200° F, see the note under Operating Specifications on previous page.

®Magnalube is a registered trademark of Carleton Stuart Corp.

All Stainless Steel Non-Repairable Original Line Cylinders

3/4" Bore

| MODEL/PRICE | DESCRIPTION/WEIGHT (lbs.) | DIMENSIONS |
|--|---|------------|
| SS-04□-DW Base Price \$85.05 Add \$1.85 per inch of stroke | Stainless Steel End Caps Double Acting – Front Nose Mount Maximum Standard Stroke – 12" Rod Wiper is Standard <i>Optional Accessories:</i> D-54565-SS Rod End Clevis D-9-SS Mounting Nut D-129-SS Foot Bracket | |
| SS-04□-DXPW Base Price \$104.20 Add \$1.85 per inch of stroke | Stainless Steel End Caps Double Acting – Universal Mount Maximum Standard Stroke – 32" Rod Wiper is Standard <i>Optional Accessories:</i> D-54565-SS Rod End Clevis D-9-SS Mounting Nut D-129-SS Foot Bracket D-55203-SS Pivot Bracket | |

1-1/16" Bore

| MODEL/PRICE | DESCRIPTION/WEIGHT (lbs.) | DIMENSIONS |
|--|---|------------|
| SS-09□-DW Base Price \$92.00 Add \$1.85 per inch of stroke | Stainless Steel End Caps Double Acting – Front Nose Mount Maximum Standard Stroke – 12" Rod Wiper is Standard <i>Optional Accessories:</i> D-54564-SS Rod End Clevis D-9-SS Mounting Nut D-129-SS Foot Bracket | |
| SS-09□-DXPW Base Price \$111.05 Add \$1.85 per inch of stroke | Stainless Steel End Caps Double Acting – Universal Mount Maximum Standard Stroke – 32" Rod Wiper is Standard <i>Optional Accessories:</i> D-54564-SS Rod End Clevis D-9-SS Mounting Nut D-129-SS Foot Bracket D-55203-SS Pivot Bracket | |

□Enter Stroke Length

Standard Air Cylinders

Three-Position Cylinders

Cushion Cylinders

MRS® Cylinders

Non-Rotating Cylinders

PC Cylinders

All Stainless Non-Repairable

All Stainless Repairable

Z Line Air Cylinders

Rod Lock Cylinders

500 Hydraulic Cylinders

Hole Punch Cylinders

All Stainless Steel Non-Repairable Original Line Cylinders

1-1/2" Bore

| MODEL/PRICE | DESCRIPTION/WEIGHT (lbs.) | DIMENSIONS |
|---|--|--|
| SS-17□-DW Base Price \$101.50 Add \$2.85 per inch of stroke | Stainless Steel End Caps Double Acting – Front Nose Mount Maximum Standard Stroke – 12" Rod Wiper is Standard <i>Optional Accessories:</i> D-54562-SS Rod End Clevis D-3556-SS Mounting Nut D-241-SS Foot Bracket | <p>Technical drawing of the SS-17□-DW cylinder. The side view shows a total length of 3.69 + STROKE. Key dimensions include: 1.50" for the main body, .88" for the end cap, .09" for the rod diameter, .25" for the mounting nut, .75" for the pilot hole, and .88" for the rod end clevis. The end view shows a bore diameter of 1.56" and a rod diameter of .62".</p> |
| SS-17□-DXPW Base Price \$117.30 Add \$2.85 per inch of stroke (24" max. stroke) | Stainless Steel End Caps Double Acting – Universal Mount Maximum Standard Stroke – 32" Rod Wiper is Standard <i>Optional Accessories:</i> D-54562-SS Rod End Clevis D-3556-SS Mounting Nut D-241-SS Foot Bracket D-55204-SS Pivot Bracket | <p>Technical drawing of the SS-17□-DXPW cylinder. The side view shows a total length of 4.38 + STROKE. Key dimensions include: 1.50" for the main body, .88" for the end cap, .09" for the rod diameter, .25" for the mounting nut, .75" for the pilot hole, .81" for the rod end clevis, .50" for the pivot bracket, and .38" for the rod end clevis. The end view shows a bore diameter of 1.56" and a rod diameter of .62".</p> |

2" Bore

| MODEL/PRICE | DESCRIPTION/WEIGHT (lbs.) | DIMENSIONS |
|--|---|---|
| SS-31□-DW Base Price \$109.85 Add \$3.25 per inch of stroke | Stainless Steel End Caps Double Acting – Front Nose Mount Maximum Standard Stroke – 12" Rod Wiper is Standard <i>Optional Accessories:</i> D-54563-SS Rod End Clevis D-508-SS Mounting Nut D-615-SS Foot Bracket | <p>Technical drawing of the SS-31□-DW cylinder. The side view shows a total length of 4.69 + STROKE. Key dimensions include: 1.92" for the main body, 1.19" for the end cap, .12" for the rod diameter, .31" for the mounting nut, .88" for the pilot hole, .31" for the rod end clevis, and 1.25" for the rod end clevis. The end view shows a bore diameter of 2.08" and a rod diameter of .75".</p> |
| SS-31□-DXPW Base Price \$126.15 Add \$3.25 per inch of stroke | Stainless Steel End Caps Double Acting – Universal Mount Maximum Standard Stroke – 32" Rod Wiper is Standard <i>Optional Accessories:</i> D-54563-SS Rod End Clevis D-508-SS Mounting Nut D-615-SS Foot Bracket D-55205-SS Pivot Bracket | <p>Technical drawing of the SS-31□-DXPW cylinder. The side view shows a total length of 5.62 + STROKE. Key dimensions include: 1.92" for the main body, 1.19" for the end cap, .12" for the rod diameter, .31" for the mounting nut, .88" for the pilot hole, .56" for the rod end clevis, .44" for the pivot bracket, and .75" for the rod end clevis. The end view shows a bore diameter of 2.08" and a rod diameter of .75".</p> |

□Enter Stroke Length

All Stainless Steel Non-Repairable Original Line Cylinders

Dimensions (in)

Stainless Steel Mounting Nut

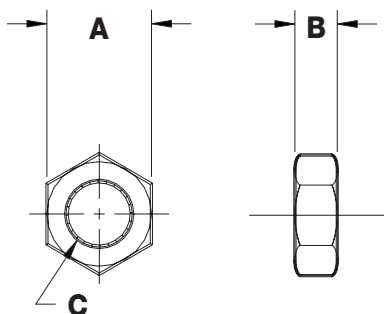

| Bore | Model | A | B | C |
|-------------|-----------|------|------|----------|
| 3/4" (04) | D-9-SS | 0.94 | 0.38 | 5/8-18 |
| 1-1/16" | D-9-SS | 0.94 | 0.38 | 5/8-18 |
| 1-1/2" (17) | D-3556-SS | 1.12 | 0.42 | 3/4-16 |
| 2" (31) | D-508-SS | 1.88 | 0.50 | 1-1/4-12 |

Stainless Steel Rod End Clevis (includes nut)

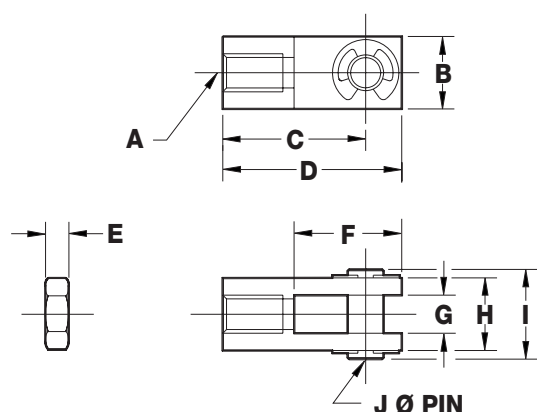

Stainless Steel Foot Bracket

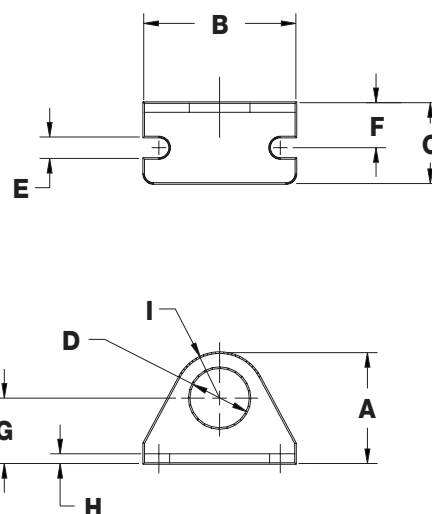

Stainless Steel Rod End Clevis (includes nut)

| Bore | Model | A | B | C | D | E | F | G | H | I | J |
|--------------|------------|---------|------|------|------|------|------|------|------|------|------|
| 3/4" (04) | D-54565-SS | 1/4-28 | 0.50 | 0.94 | 1.19 | 0.16 | 0.69 | 0.25 | 0.50 | 0.69 | 0.25 |
| 1-1/16" (09) | D-54564-SS | 5/16-24 | 0.50 | 0.94 | 1.19 | 0.19 | 0.69 | 0.25 | 0.50 | 0.69 | 0.25 |
| 1-1/2" (17) | D-54562-SS | 7/16-20 | 0.75 | 1.31 | 1.69 | 0.25 | 0.94 | 0.38 | 0.75 | 1.03 | 0.38 |
| 2" (31) | D-54563-SS | 1/2-20 | 0.75 | 1.31 | 1.69 | 0.31 | 0.94 | 0.38 | 0.75 | 1.03 | 0.38 |

Stainless Steel Foot Bracket

| Bore | Model | A | B | C | D | E | F | G | H | I |
|--------------|----------|------|------|------|------|------|------|------|------|------|
| 3/4" (04) | D-129-SS | 1.38 | 1.88 | 1.00 | 0.63 | 0.27 | 0.56 | 0.81 | 0.12 | 0.56 |
| 1-1/16" (09) | D-129-SS | 1.38 | 1.88 | 1.00 | 0.63 | 0.27 | 0.56 | 0.81 | 0.12 | 0.56 |
| 1-1/2" (17) | D-241-SS | 1.75 | 2.50 | 1.50 | 0.75 | 0.28 | 0.75 | 1.00 | 0.12 | 0.75 |
| 2" (31) | D-615-SS | 2.50 | 3.13 | 1.63 | 1.38 | 0.34 | 1.00 | 1.50 | 0.25 | 1.00 |

All Stainless Steel Non-Repairable Original Line Cylinders

Stainless Steel Pivot Bracket

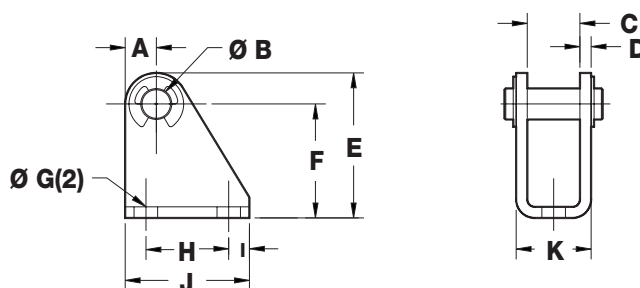

| Bore | Model | A | B | C | D | E | F | G | H | I | J | K |
|--------------|------------|------|------|------|------|------|------|------|------|------|------|------|
| 3/4" (04) | D-55203-SS | 0.31 | 0.25 | 0.38 | 0.12 | 1.19 | 0.88 | 0.22 | 0.75 | 0.19 | 1.13 | 0.63 |
| 1-1/16" (09) | D-55203-SS | 0.31 | 0.25 | 0.38 | 0.12 | 1.19 | 0.88 | 0.22 | 0.75 | 0.19 | 1.13 | 0.63 |
| 1-1/2" (17) | D-55204-SS | 0.38 | 0.38 | 0.63 | 0.13 | 1.75 | 1.38 | 0.28 | 1.00 | 0.25 | 1.50 | 0.91 |
| 2" (31) | D-55205-SS | 0.38 | 0.38 | 0.75 | 0.25 | 1.75 | 1.38 | 0.28 | 1.00 | 0.25 | 1.50 | 1.25 |

List Prices

| Bore | Mounting | | Stroke Adder | Options | | | | |
|--------------|----------|----------|--------------|------------------|--------|--------|---------|---------|
| | D | DXP | | EE (per inch) | F | N | M | V |
| 3/4" (04) | \$85.05 | \$104.20 | \$1.85 | \$.90 | \$2.85 | \$1.35 | \$10.05 | \$11.35 |
| 1-1/16" (09) | 92.00 | 111.05 | 1.85 | .90 | 2.85 | 1.35 | 12.50 | 13.60 |
| 1-1/2" (17) | 101.50 | 117.30 | 2.85 | 1.35 | 2.85 | 2.60 | 15.05 | 15.05 |
| 2" (31) | 109.85 | 126.15 | 3.25 | 1.50 | 2.85 | 3.25 | 17.50 | 19.25 |

*No charge options - G and NT

Note: Pricing for fractional and non-standard stroke lengths follow the same pricing rules as our standard Original Line cylinders.

Stainless Steel Accessory Prices

| Bore | Rod End Clevis | | Mounting Nut | |
|--------------|----------------|---------|--------------|--------|
| | Model | Price | Model | Price |
| 3/4" (04) | D-54565-SS | \$24.95 | D-9-SS | \$2.25 |
| 1-1/16" (09) | D-54564-SS | 28.25 | D-9-SS | 2.25 |
| 1-1/2" (17) | D-54562-SS | 34.75 | D-3556-SS | 2.90 |
| 2" (31) | D-54563-SS | 41.10 | D-508-SS | 7.55 |

| Bore | Foot Bracket | | Pivot Bracket | |
|--------------|--------------|--------|---------------|-------|
| | Model | Price | Model | Price |
| 3/4" (04) | D-129-SS | \$7.05 | D-55203-SS | 19.40 |
| 1-1/16" (09) | D-129-SS | 7.05 | D-55203-SS | 19.40 |
| 1-1/2" (17) | D-241-SS | 22.30 | D-55204-SS | 24.05 |
| 2" (31) | D-615-SS | 30.95 | D-55205-SS | 29.95 |

How to Order/List Prices

Protection Rating: IP67
R10, RAC, MSS, and R10P Switches

R10 X

| Switch Model |
|---|
| R10 - AC/DC Reed |
| RAC - High Power AC Reed |
| MSS - Solid State |
| R10P - AC/DC Reed with Circuit Protection |

| Switch Lead Options |
|--|
| (leave blank) - 24" Plain Cable |
| X - 120" Plain Cable |
| Q - 8mm Quick Connect (not available on RAC or R10P) |

| Switch Only | | |
|-------------|--|-----------|
| Model | Description | List Each |
| R10 | AC/DC Reed Switch with 24" Plain Cable Lead | \$27.95 |
| R10X | AC/DC Reed Switch with 120" Plain Cable Lead | 32.25 |
| R10P | AC/DC Reed Switch with Circuit Protection, 24" Plain Cable Lead | 45.10 |
| R10PX | AC/DC Reed Switch with Circuit Protection, 120" Plain Cable Lead | 49.10 |
| R10Q | AC/DC Reed Switch with 8mm Quick Connect | 43.80 |
| RAC | High Power AC Reed Switch with 24" Plain Cable Lead | 38.90 |
| RACX | High Power AC Reed Switch with 120" Plain Cable Lead | 42.80 |
| MSS | Solid State Switch with 24" Plain Cable Lead | 46.40 |
| MSSX | Solid State Switch with 120" Plain Cable Lead | 50.20 |
| MSSQ | Solid State Switch with 8mm Quick Connect | 61.50 |

| Switch Bands (ordered separately) | | |
|-----------------------------------|---|-----------|
| Model | Description | List Each |
| USB25 | Use with bores, 3/4", 1-1/16", 1-1/2", 2" | \$11.80 |

See Position Sensing Solutions, page 8.4 to order Cable Connectors separately.

Dimensions

R10, RAC, MSS, and R10P Switches

R10 / R10X
MSS / MSSX

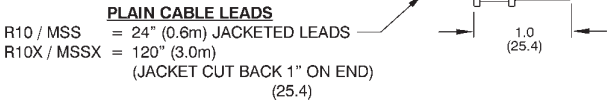

R10Q
MSSQ

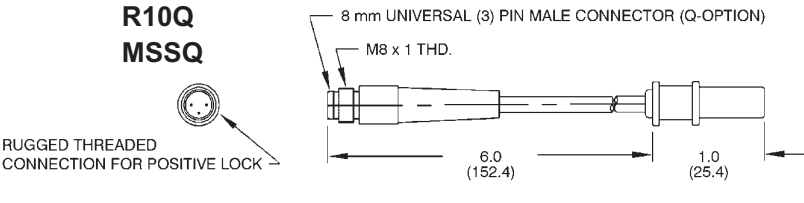

RAC / RACX
R10P / R10PX

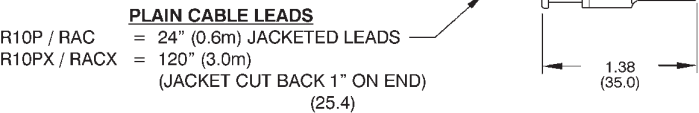

Standard Air
Cylinders

Three-Position
Cylinders

Cushion
Cylinders

MRS®
Cylinders

Non-Rotating
Cylinders

PC
Cylinders

All Stainless
Non-Repairable

All Stainless
Repairable

Z Line Air
Cylinders

Rod Lock
Cylinders

500 Hydraulic
Cylinders

Hole Punch
Cylinders

All Stainless Steel Non-Repairable Original Line Cylinders

Electrical Circuit Diagrams

R10, RAC, MSS, and R10P Switches

R10 / R10X

Miniature Reed Switch, Cable Type,
(2 Wire Switch)

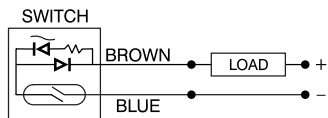

Input Voltage 110 Volts Max. DC, 120 Volts Max. AC
Maximum Load Current 400 mA Max. (Resistive) @ 25°C (77°F)
150 mA Max. (Resistive) @ 70°C (158°F)

R10Q

Miniature Reed Switch, 8mm Male Quick Connect,
(2 Wire Switch)

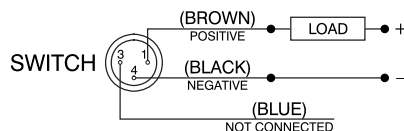

Input Voltage 60 Volts Max. AC or DC
Maximum Load Current 400 mA Max. (Resistive) @ 25°C (77°F)
150 mA Max. (Resistive) @ 70°C (158°F)

RAC / RACX

High Power AC Reed Switch, Cable Type,
(2 Wire Switch)

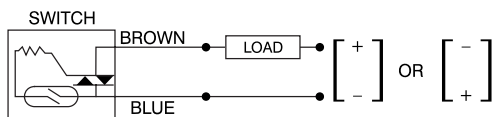

Contact Rating 200 Watts Max.
Input Voltage 12 to 240 Volts (AC only)
Minimum Load Current 80 mA
Maximum Load Current 800 mA

MSS / MSSX

Miniature Solid State Switch, Cable Type,
(2 Wire Switch)

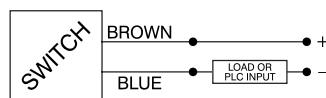

Typical Current Sourcing (PNP) Configuration

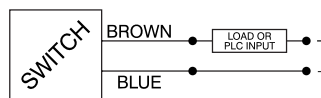

Typical Current Sinking (NPN) Configuration

R10P / R10PX

Miniature Reed Switch, Cable Type,
Circuit Protected (2 Wire Switch)

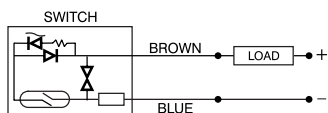

Input Voltage 120 Volts Max. AC, 110 Volts Max. DC
Maximum Load Current 150 mA Max. (Resistive)
Circuit Protection
Varistor 138 Volts
Choke 680 μ H

MSSQ

Miniature Solid State Switch, 8mm Male Quick Connect,
(2 Wire Switch)

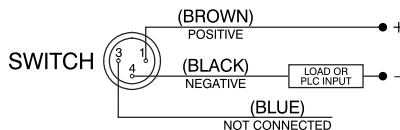

Typical Current Sourcing (PNP) Configuration

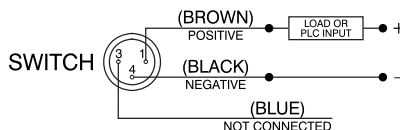

Typical Current Sinking (NPN) Configuration

Mounting

R10, RAC, MSS, and R10P Switches

Universal Switch Band

(Mounting Illustrations)

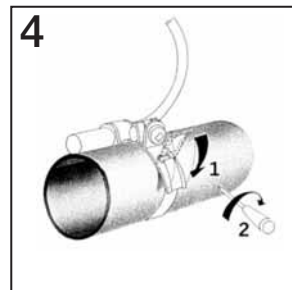
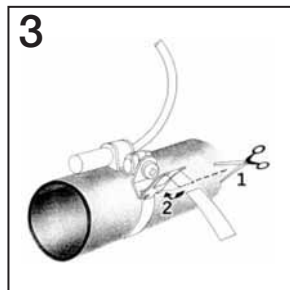
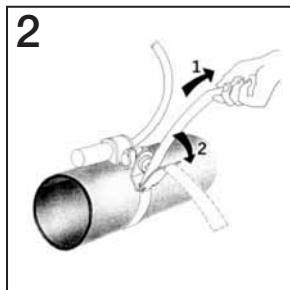
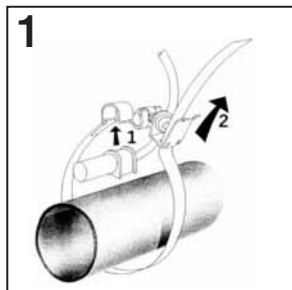

All Stainless Steel Repairable (Bell Ring Style) Original Line Cylinders



The new all stainless repairable Original Line cylinders are ideal for food processing, chemical, medical, pharmaceutical, offshore or marine equipment, and energy production or waste management applications. The bell ring design also offers the added benefit of full repairability without the need for hand tools by securing the body to the rod guide with a knurled, threaded nut.

3/4" Bore

| MODEL/PRICE | DESCRIPTION/ACCESSORIES | DIMENSIONS (inch) |
|--|---|--|
| D-4161-A- <input type="checkbox"/> Base Price: \$179.20 Add \$1.85 per inch of stroke (12" max. stroke) | Double-Acting - Air Return - Front Nose Mounting <i>Optional Stainless Steel Accessories:</i> D-129-SS Foot Bracket D-9-SS Mounting Nut D-54565-SS Rod Clevis | <p>3.38 + STROKE 1.36 1.12 .75 .25 .09 1.19 1.00 WRENCH FLATS Ø.621/.625 PILOT 5/8-18 UNF-2A .22 WRENCH FLATS 1/4-28 UNF-2A (Ø.250 ROD) 1/8 NPT (2)</p> |
| D-4231-A- <input type="checkbox"/> Base Price: \$224.10 Add \$1.85 per inch of stroke (24" max. stroke) | Double-Acting - Universal Mounting - Pivot, or Double End Mounting - Air Return <i>Optional Stainless Steel Accessories:</i> D-129-SS Foot Bracket D-55203-SS Pivot Bracket D-9-SS Mounting Nut D-54565-SS Rod Clevis | <p>4.16 + STROKE 1.36 1.12 .75 .25 .09 1.19 1.00 WRENCH FLATS Ø.621/.625 PILOT (TYP) 5/8-18 UNF-2A (TYP) .22 WRENCH FLATS 1/4-28 UNF-2A (Ø.250 ROD) 1/8 NPT (2) Ø.250 PIVOT HOLE</p> |

1-1/16" Bore

| MODEL/PRICE | DESCRIPTION/ACCESSORIES | DIMENSIONS (inch) |
|--|--|---|
| D-4173-A- <input type="checkbox"/> Base Price: \$185.65 Add \$1.85 per inch of stroke (12" max. stroke) | Double-Acting - Air Return - Front Nose Mounting <i>Optional Stainless Steel Accessories:</i> D-241-SS Foot Bracket D-3556-SS Mounting Nut D-54564-SS Rod Clevis | <p>3.56 + STROKE .75 1.25 1.12 .88 .09 .25 1.62 1.12 2X 1/8 NPT 5/16-24 UNF-2A (.312 DIA. ROD) .25 WRENCH FLATS 3/4-16 UNF-2A Ø.746/.749 PILOT 1.38 WRENCH FLATS</p> |
| D-4232-A- <input type="checkbox"/> Base Price: \$241.35 Add \$1.85 per inch of stroke (24" max. stroke) | Double-Acting - Universal Mounting - Pivot, or Double End Mounting - Air Return <i>Optional Stainless Steel Accessories:</i> D-241-SS Foot Bracket D-55203-SS Pivot Bracket D-3556-SS Mounting Nut D-54564-SS Rod Clevis | <p>4.25 + STROKE .75 1.25 1.12 .88 .09 .25 1.62 1.12 2X 1/8 NPT 5/16-24 UNF-2A (.312 DIA. ROD) .25 WRENCH FLATS 3/4-16 UNF-2A Ø.746/.749 PILOT (TYP) 1.38 WRENCH FLATS Ø.250 HOLE</p> |

☐ Enter Stroke Length

All Stainless Steel Repairable (Bell Ring Style) Original Line Cylinders

Cylinder Assemblies and Component List

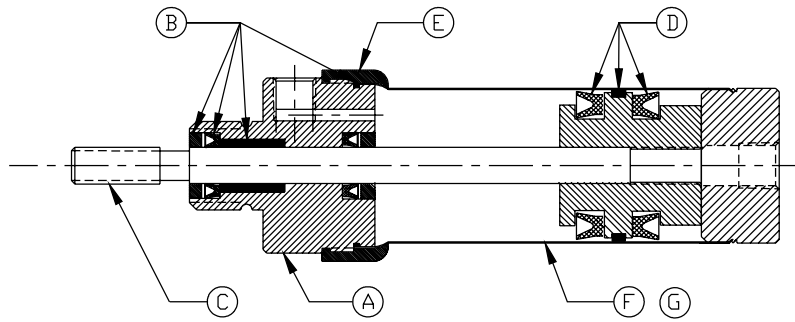

3/4" Bore

1-1/16" Bore

| ITEM PART NO. | DESCRIPTION | LIST | ITEM PART NO. | DESCRIPTION | LIST |
|---------------|---|------------------|---------------|---|------------------|
| A D-4485-A | ROD GUIDE ASSEMBLY (Includes Rod Guide and D-4530 Kit) | 55.30 | A D-4489-A | ROD GUIDE ASSEMBLY (Includes Rod Guide and D-4533 Kit) | 100.30 |
| B D-4530-A | ROD SEAL KIT (Includes Seals, Bushing, Seal Retainer and Body Seal) | 24.30 | B D-4533-A | ROD SEAL KIT (Includes Seals, Bushing, Seal Retainer and Body Seal) | 25.55 |
| C D-4486-A-□ | PISTON ROD ASSEMBLY (Includes Rod, Piston and D-4531 Kit) | 27.75 + 1.85/in. | C D-4490-A-□ | PISTON ROD ASSEMBLY (Includes Rod, Piston and D-4534 Kit) | 36.10 + 1.85/in. |
| D D-4531 | PISTON SEAL KIT (Includes Piston Seals and Piston Guide Ring) | 6.45 | D D-4534-A | PISTON SEAL KIT (Includes Piston Seals and Piston Guide Ring) | 8.55 |
| E D-3961-SS | BELL RING | 15.35 | E D-1778-SS | BELL RING | 17.00 |
| F D-4487-A-□ | REAR HEAD AND BODY ASSEMBLY (Nose Mount) | 32.45 + 1.85/in. | F D-4491-A-□ | REAR HEAD AND BODY ASSEMBLY (Nose Mount) | 35.60 + 1.85/in. |
| G D-4488-A-□ | REAR HEAD AND BODY ASSEMBLY (Universal Mount) | 40.50 + 1.85/in. | G D-4492-A-□ | REAR HEAD AND BODY ASSEMBLY (Universal Mount) | 77.40 + 1.85/in. |

SOLID STAINLESS ACCESSORIES (in.)

3/4" Bore

| | | | |
|--|---|--|--|
| <p>D-129-SS Foot Bracket \$7.05</p> | <p>D-54565-SS Rod Clevis \$24.95</p> | <p>D-55203-SS Pivot Bracket \$19.40</p> | <p>D-9-SS Mounting Nut \$2.25</p> |
|--|---|--|--|

1-1/16" Bore

| | | | |
|---|---|--|---|
| <p>D-241-SS Foot Bracket \$22.30</p> | <p>D-54564-SS Rod Clevis \$28.25</p> | <p>D-55203-SS Pivot Bracket \$19.40</p> | <p>D-3556-SS Mounting Nut \$2.90</p> |
|---|---|--|---|

Engineering Specifications

- 304 Stainless steel body
- Low friction Buna N "U" Cup seals and rod wiper
- 303 Stainless steel endcaps, piston rod, and bell ring nut
- Pressure Rating: 250 psi (air)
- Composite FDA approved rod bearing and FDA approved lubricant

Z Line Air Cylinders

For extremely tough applications

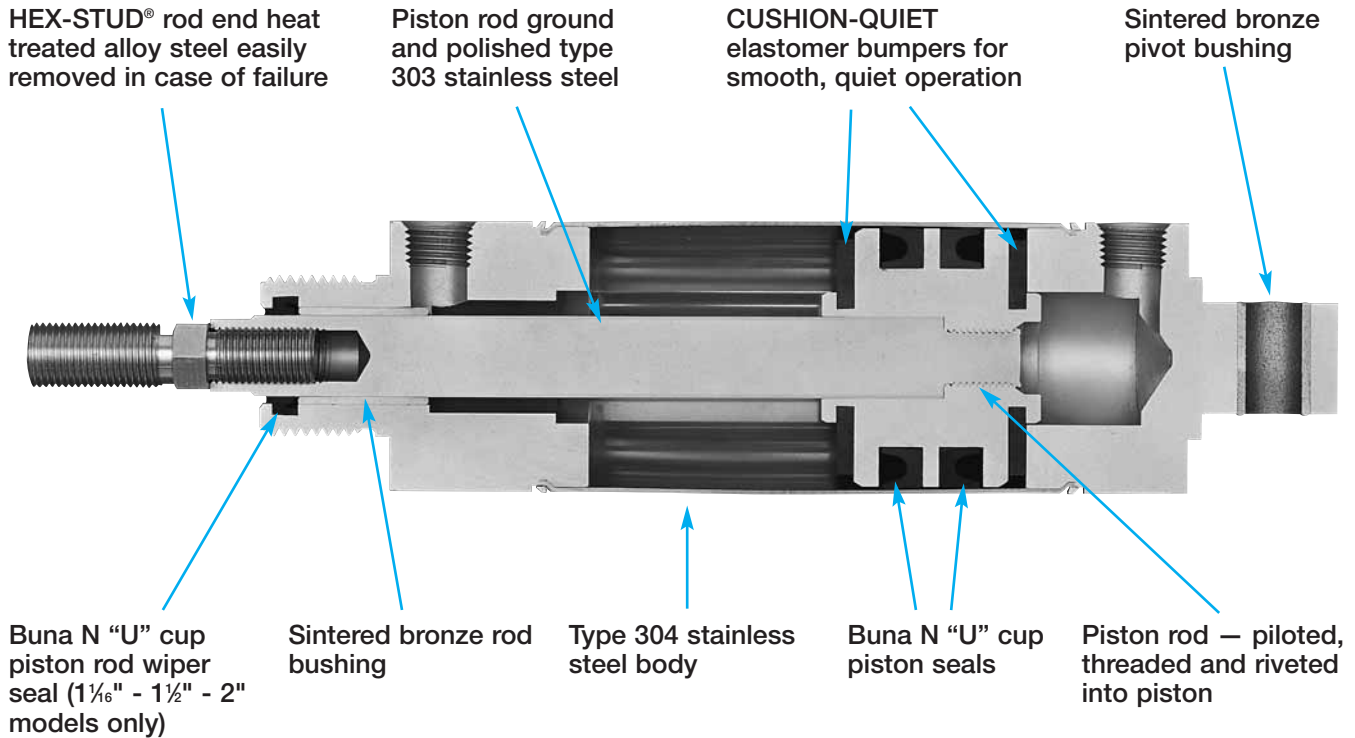

The Z-Line air cylinder has the rolled-in construction of the Original Line but features the following:

- Larger diameter, two-piece 303 stainless steel piston rod
- HEX-STUD rod end thread of heat treated alloy steel — easily removed in case of failure due to overload
- CUSHION QUIET elastomer bumpers

OPTIONS:

NO CHARGE:

- **MAGNALUBE G (G)**

EXTRA EXTENSION (EE), PER INCH OF EXTENSION:

- 3/4" Bore, add \$1.10
- 1 1/16" Bore, add \$1.30
- 1 1/2" Bore, add \$1.65
- 2" Bore, add \$1.80

MOLYCOATED BODY (F)

- Add \$3.10 per inch of stroke

MAGNET (prefix M)

- 3/4" Bore, add \$10.95
- 1 1/16" Bore, add \$13.50
- 1 1/2" Bore, add \$16.25
- 2" Bore, add \$18.95
- Must specify track(s) for use with miniature position sensing (T2, T3, T4) — add \$3.20 per track. See page 1.9 for track location details. See Position Sensing Solutions, page 9.3 for switch selection information.

☐ Enter Stroke Length as 3rd Digit

3/4" Bore Z Line Air Cylinders

Push Force = .441 x psi • Pull Force = .365 x psi

MODEL/PRICE

04□-DBZ



\$47.65

BASE PRICE

Add \$2.00 per inch of stroke

DESCRIPTION/WEIGHT (lbs.)

Block Mount — Double Acting — Two bolt holes are provided for positive mounting to a base.
Standard Stroke Lengths: 1", 2", 3", 4", 5", 6"
Maximum Stroke — 12"
Base Weight: .30
Adder Per Inch of Stroke: .04

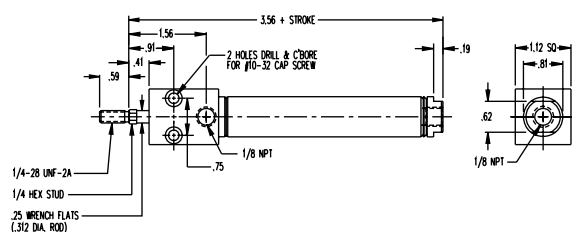

DIMENSIONS



Z Line Air Cylinders

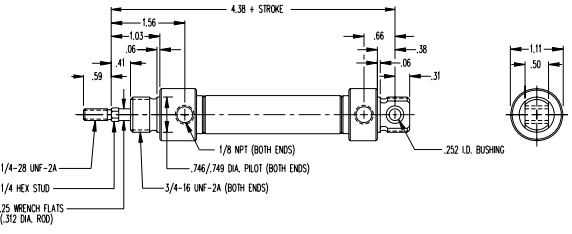

3/4" Bore Z Line Air Cylinders (continued)

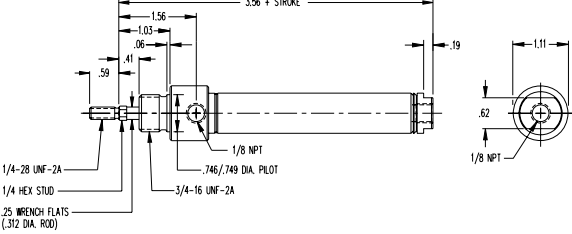
Push Force = .441 x psi • Pull Force = .365 x psi

| MODEL/PRICE | DESCRIPTION/WEIGHT (lbs.) | DIMENSIONS |
|--|---|--|
| 04□-DUZ  \$41.05 BASE PRICE Add \$2.00 per inch of stroke | Universal Mount – Double Acting – For double end mounting use D-8315 mounting bracket. For rear pivot mounting use D-8321-A pivot bracket. Use D-10139-A rod clevis. Standard Stroke Lengths: 1", 2", 3", 4", 5", 6", 7", 8", 9", 10", 11", 12" Maximum Stroke – 32" Base Weight: .30 Adder Per Inch of Stroke: .04 |  |
| 04□-DZ  \$36.85 BASE PRICE Add \$2.00 per inch of stroke | Nose Mount – Double Acting – Use D-8315 mounting bracket. Standard Stroke Lengths: 1", 2", 3", 4", 5", 6" Maximum Stroke – 12" Base Weight: .27 Adder Per Inch of Stroke: .04 |  |

1-1/16" Bore Z Line Air Cylinders

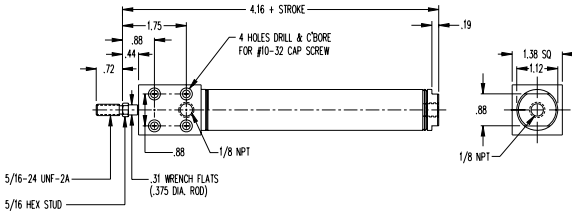
Push Force = .886 x psi • Pull Force = .776 x psi

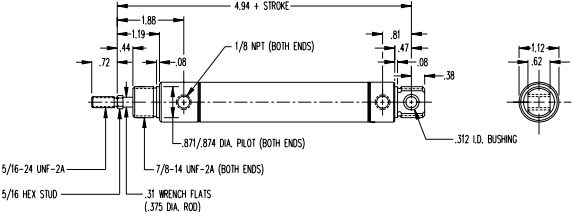
| MODEL/PRICE | DESCRIPTION/WEIGHT (lbs.) | DIMENSIONS |
|--|--|--|
| 09□-DBZ  \$63.30 BASE PRICE Add \$2.60 per inch of stroke | Block Mount – Double Acting – Four bolt holes are provided for positive mounting to a base. Standard Stroke Lengths: 1", 2", 3", 4", 5", 6" Maximum Stroke – 12" Base Weight: .55 Adder Per Inch of Stroke: .06 |  |
| 09□-DUZ  \$48.65 BASE PRICE Add \$2.60 per inch of stroke | Universal Mount – Double Acting – For double end mounting use D-8316 mounting bracket. For rear pivot mounting use D-8322-A pivot bracket. Use D-8309-A rod clevis. Standard Stroke Lengths: 1", 2", 3", 4", 5", 6", 7", 8", 9", 10", 11", 12" Maximum Stroke – 32" Base Weight: .45 Adder Per Inch of Stroke: .06 |  |

Z Line Air Cylinders



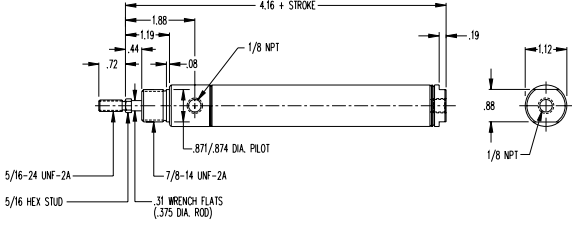

1-1/16" Bore Z Line Air Cylinders (continued)

Push Force = .886 x psi • Pull Force = .776 x psi

| MODEL/PRICE | DESCRIPTION/WEIGHT (lbs.) | DIMENSIONS |
|---|--|--|
| 09□-DZ  \$43.15 BASE PRICE Add \$2.60 per inch of stroke | Nose Mount – Double Acting – Use D-8316 mounting bracket. Standard Stroke Lengths: 1", 2", 3", 4", 5", 6" Maximum Stroke – 12" Base Weight: .38 Adder Per Inch of Stroke: .06 |  |

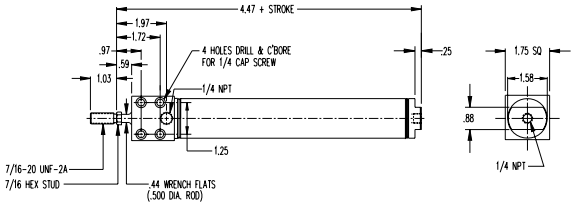
1-1/2" Bore Z Line Air Cylinders

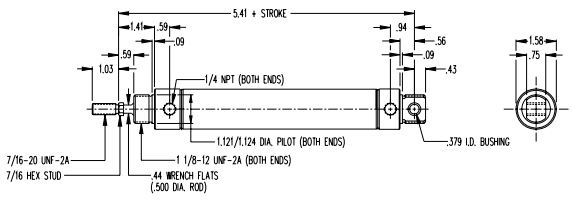

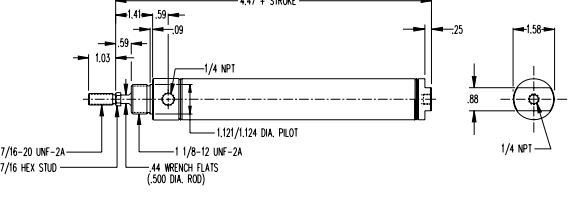

Push Force = 1.77 x psi • Pull Force = 1.57 x psi

| MODEL/PRICE | DESCRIPTION/WEIGHT (lbs.) | DIMENSIONS |
|--|--|--|
| 17□-DBZ  \$87.55 BASE PRICE Add \$3.10 per inch of stroke | Block Mount – Double Acting – Four bolt holes are provided for positive mounting to a base. Standard Stroke Lengths: 1", 2", 3", 4", 5", 6" Maximum Stroke – 12" Base Weight: 1.00 Adder Per Inch of Stroke: .10 |  |
| 17□-DUZ  \$74.00 BASE PRICE Add \$3.10 per inch of stroke | Universal Mount – Double Acting – For double end mounting use D-8318 mounting bracket. For rear pivot mounting use D-8324-A pivot bracket. Use D-8311-A rod clevis. Standard Stroke Lengths: 1", 2", 3", 4", 5", 6", 7", 8", 9", 10", 11", 12" Maximum Stroke – 32" Base Weight: .92 Adder Per Inch of Stroke: .10 |  |
| 17□-DZ  \$67.75 BASE PRICE Add \$3.10 per inch of stroke | Nose Mount – Double Acting – Use D-8318 mounting bracket. Standard Stroke Lengths: 1", 2", 3", 4", 5", 6" Maximum Stroke – 12" Base Weight: .78 Adder Per Inch of Stroke: .10 |  |

Z Line Air Cylinders

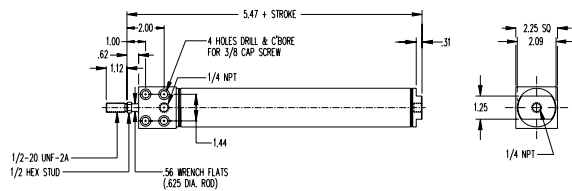
2" Bore Z Line Air Cylinders

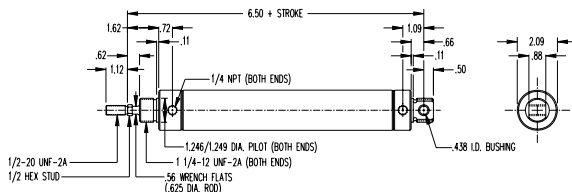
Push Force = 3.14 x psi • Pull Force = 2.83 x psi

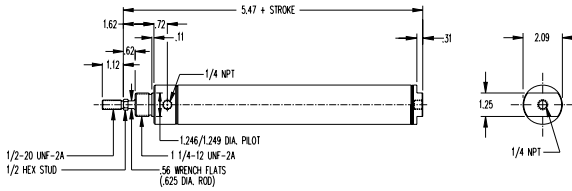
| MODEL/PRICE | DESCRIPTION/WEIGHT (lbs.) | DIMENSIONS |
|--|--|--|
| 31□-DBZ  \$115.30 BASE PRICE Add \$3.40 per inch of stroke | Block Mount – Double Acting – Four bolt holes are provided for positive mounting to a base. Standard Stroke Lengths: 1", 2", 3", 4", 5", 6" Maximum Stroke – 12" Base Weight: 2.03 Adder Per Inch of Stroke: .15 |  |
| 31□-DUZ  \$96.85 BASE PRICE Add \$3.40 per inch of stroke | Universal Mount – Double Acting – For double end mounting use D-8319 mounting bracket. For rear pivot mounting use D-8325-A pivot bracket. Use D-8313-A rod clevis. Standard Stroke Lengths: 1", 2", 3", 4", 5", 6", 7", 8", 9", 10", 11", 12" Maximum Stroke – 32" Base Weight: 2.15 Adder Per Inch of Stroke: .15 |  |
| 31□-DZ  \$88.80 BASE PRICE Add \$3.40 per inch of stroke | Nose Mount – Double Acting – Use D-8319 mounting bracket. Standard Stroke Lengths: 1", 2", 3", 4", 5", 6" Maximum Stroke – 12" Base Weight: 1.91 Adder Per Inch of Stroke: .15 |  |

Z Line Accessories

3/4" Bore Accessories

D-8315
\$3.65

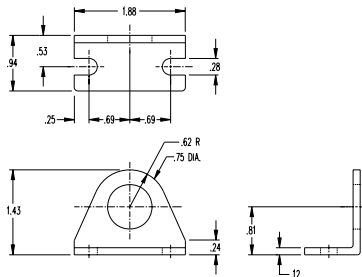

Mounting Bracket

D-10139-A
\$7.15

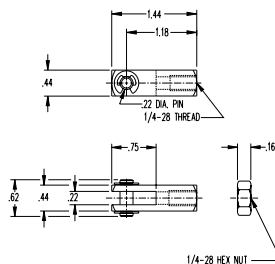

Rod Clevis

D-8321-A
\$5.45

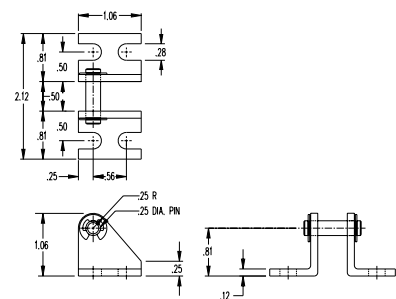

Pivot Bracket

Z Line Accessories continued

3/4" Bore Accessories (continued)

D-3556
\$.90

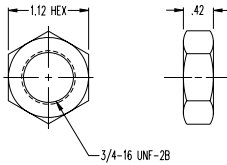

Mounting Nut

1-1/16" Bore Accessories

D-8316
\$4.90

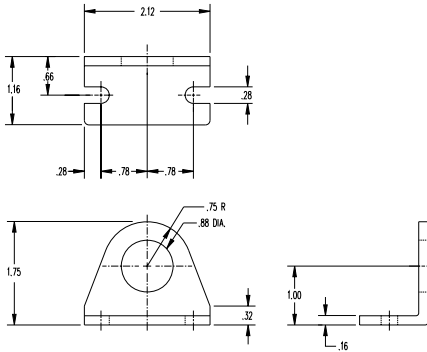

Mounting Bracket

D-8309-A
\$7.25

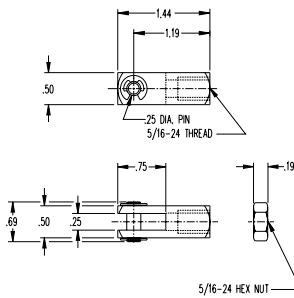

Rod Clevis

D-8322-A
\$7.65

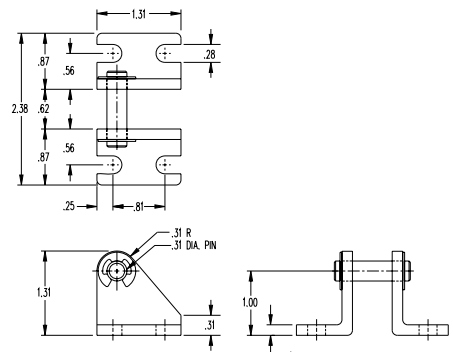

Pivot Bracket

D-2545
\$1.30

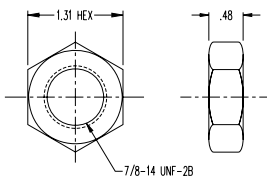

Mounting Nut

1-1/2" Bore Accessories

D-8318
\$7.45

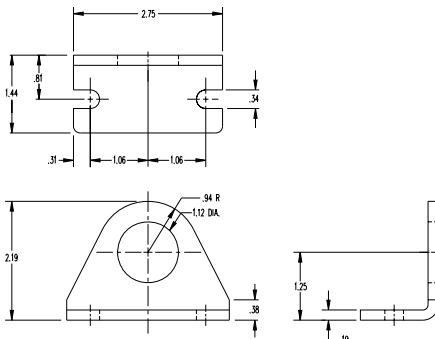

Mounting Bracket

D-8311-A
\$8.45

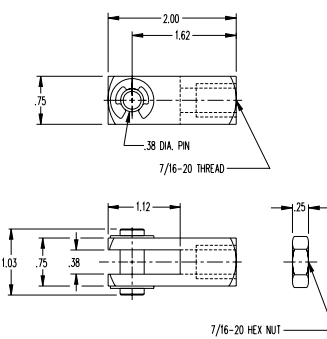

Rod Clevis

D-8324-A
\$11.60

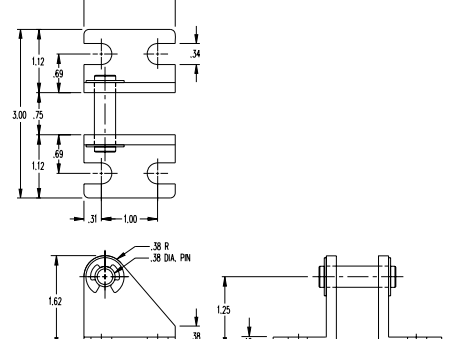

Pivot Bracket

Z Line Accessories continued

1-1/2" Bore Accessories (continued)

D-8484

\$5.30

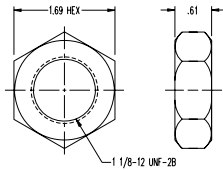

Mounting Nut

2" Bore Accessories

D-8319

\$8.25

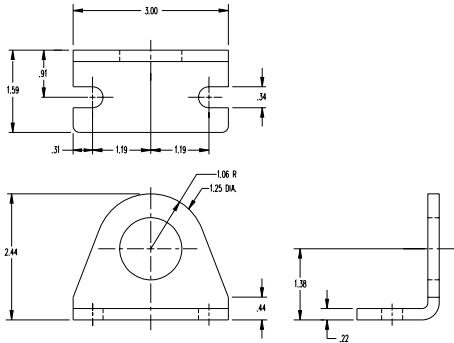

Mounting Bracket

D-8313-A

\$12.00

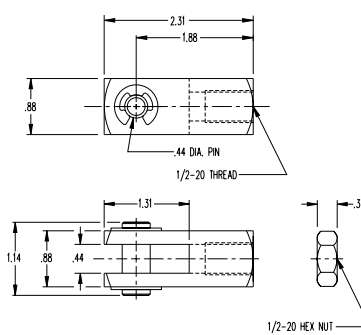

Rod Clevis

D-8325-A

\$13.50

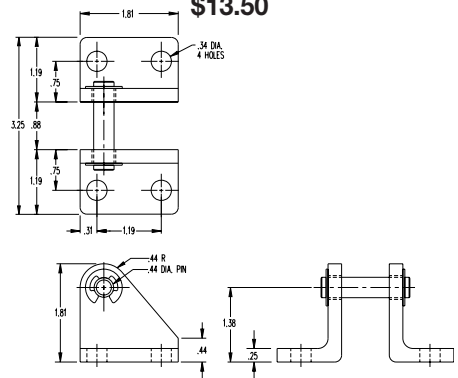

Pivot Bracket

D-508

\$5.30

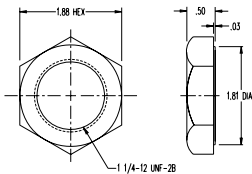

Mounting Nut

Hex-Stud

3/4" BORE

D-9868

\$4.25

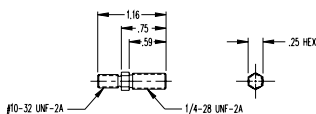

1 1/16" BORE

D-6583

\$4.70

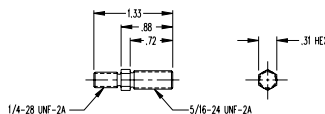

1 1/2" BORE

D-6636

\$7.25

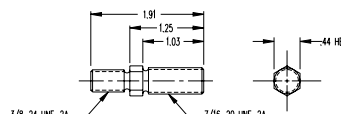

2" BORE

D-6637

\$8.90

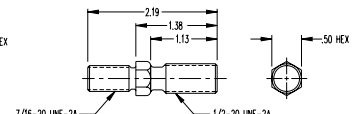

Rod Lock Cylinders

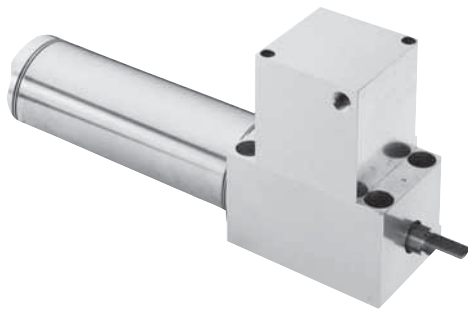

The Bimba Original Line Rod Lock Cylinder is a normally clamped unit that holds the piston rod in position when air pressure is not present. It is ideal for preventing drift at machine shut down.

How to Order

The model number for all Original Line Rod Lock cylinders consists of three alphanumeric clusters. These designate product type, bore size and stroke length, and options.

Please note the following features are standard, and are included in all model numbers: BFLM (Block Front with Magnet) and W (Rod Wiper).

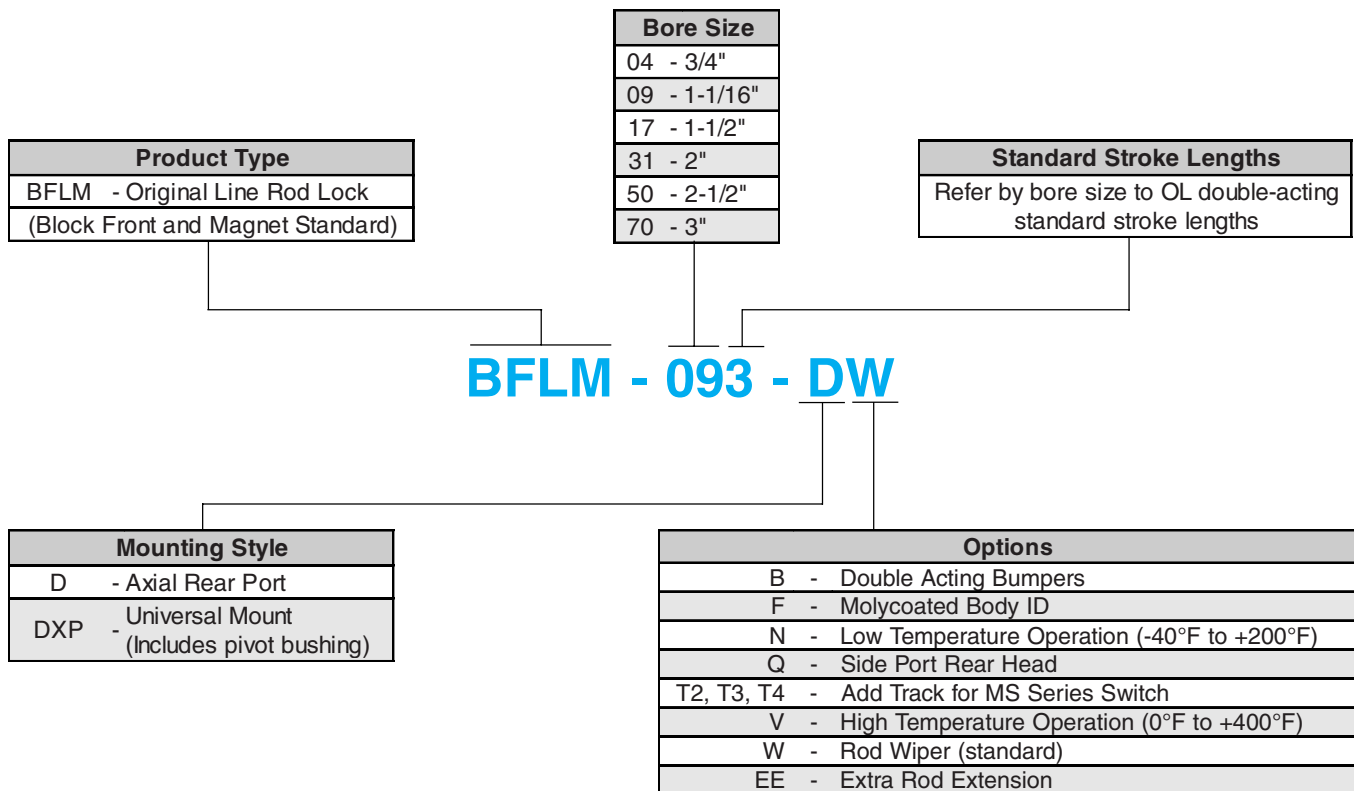

Standard Air
Cylinders

Three-Position
Cylinders

Cushion
Cylinders

MRS®
Cylinders

Non-Rotating
Cylinders

PC
Cylinders

All Stainless
Non-Repairable

All Stainless
Repairable

Z Line Air
Cylinders

Rod Lock
Cylinders

500 Hydraulic
Cylinders

Hole Punch
Cylinders

Rod Lock Cylinders

List Prices

| Bore | Mounting Style | | Add per 1" Stroke | Bumpers | Molycoat | Low Temp | Switch Track | High Temp | Extra Extension |
|--------------|----------------|----------|----------------------|---------|-----------------|----------|---------------------------|-----------|------------------|
| | D | DXP | | B | F (per inch) | N | T2, T3, T4 (per track) | V | EE (per inch) |
| 3/4" (04) | \$117.00 | \$122.45 | \$2.40 | \$5.15 | \$3.35 | \$2.60 | \$3.55 | \$16.70 | \$1.35 |
| 1-1/16" (09) | 147.85 | 153.40 | 2.60 | 5.15 | 3.35 | 2.90 | 3.55 | 19.85 | 1.35 |
| 1-1/2" (17) | 190.65 | 197.60 | 3.65 | 6.20 | 3.35 | 4.65 | 3.55 | 21.95 | 2.30 |
| 2" (31) | 270.60 | 278.15 | 4.30 | 8.65 | 3.55 | 6.15 | 3.85 | 30.40 | 2.90 |
| 2-1/2" (50) | 337.70 | 355.70 | 4.75 | 8.65 | 3.55 | 8.05 | 3.85 | 30.40 | 3.25 |
| 3" (70) | 439.75 | 457.80 | 4.75 | 11.15 | 3.55 | 10.70 | 3.85 | 32.10 | 3.25 |

Dimensions D Mounting Style

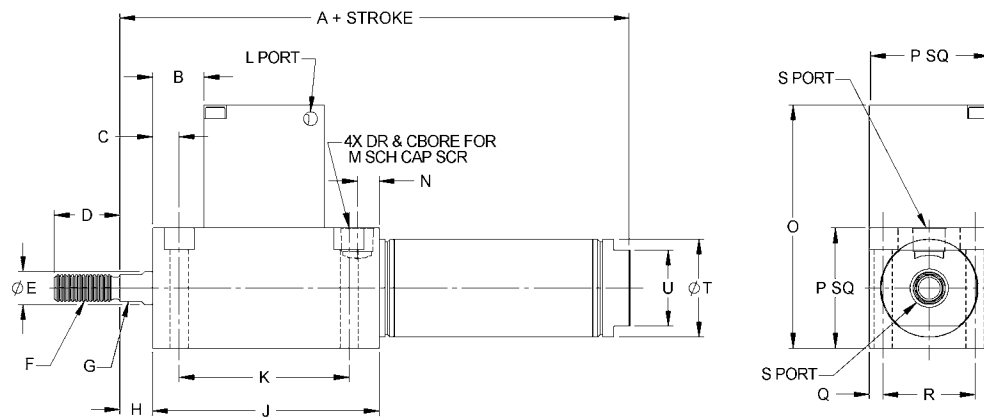

DXP Mounting Style

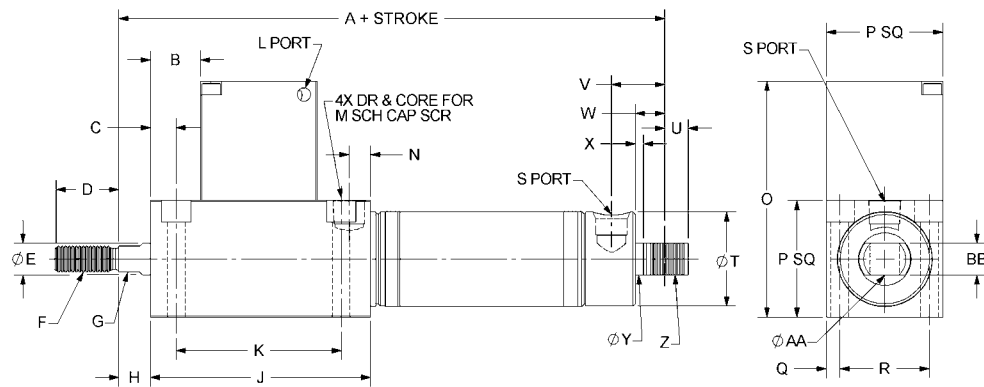

Rod Lock Cylinders

Dimensions (in.) D Model

| Bore | A | B | C | D | E | F | G | H | J | K | L |
|--------------|------|------|------|------|------|----------------|------|------|------|------|---------------|
| 3/4" (04) | 4.48 | 0.72 | 0.37 | 0.75 | 0.31 | 1/4-28 UNF-2A | 0.25 | 0.25 | 2.48 | 1.83 | #10-32 UNF-2B |
| 1-1/16" (09) | 4.84 | 0.61 | 0.31 | 0.75 | 0.38 | 5/16-24 UNF-2A | 0.31 | 0.38 | 2.6 | 1.95 | #10-32 UNF-2B |
| 1-1/2" (17) | 5.75 | 0.82 | 0.32 | 1.25 | 0.5 | 7/16-20 UNF-2A | 0.43 | 0.38 | 3.37 | 2.75 | 1/8 NPT |
| 2" (31) | 6.84 | 0.88 | 0.44 | 1.25 | 0.62 | 1/2-20 UNF-2A | 0.56 | 0.38 | 3.97 | 3.13 | 1/8 NPT |
| 2-1/2" (50) | 7.48 | 0.87 | 0.43 | 1.25 | 0.75 | 1/2-20 UNF-2A | 0.62 | 0.38 | 4.61 | 3.62 | 1/4 NPT |
| 3" (70) | 8.22 | 0.92 | 0.46 | 1.25 | 0.75 | 5/8-18 UNF-2A | 0.62 | 0.38 | 5.15 | 4.17 | 1/4 NPT |

| Bore | M | N | O | P | Q | R | S | T | U |
|--------------|------|------|------|------|------|------|---------|------|------|
| 3/4" (04) | #10 | 0.25 | 2.32 | 1.12 | 0.16 | 0.81 | 1/8 NPT | 0.80 | 0.62 |
| 1-1/16" (09) | #10 | 0.25 | 2.78 | 1.38 | 0.16 | 1.06 | 1/8 NPT | 1.12 | 0.87 |
| 1-1/2" (17) | 1/4 | 0.32 | 3.38 | 1.75 | 0.25 | 1.25 | 1/4 NPT | 1.56 | 0.88 |
| 2" (31) | 3/8 | 0.39 | 4.45 | 2.25 | 0.31 | 1.62 | 1/4 NPT | 2.08 | 1.24 |
| 2-1/2" (50) | 7/16 | 0.42 | 5.67 | 2.75 | 0.44 | 1.88 | 1/4 NPT | 2.58 | 1.74 |
| 3" (70) | 1/2 | 0.42 | 6.28 | 3.25 | 0.5 | 2.25 | 3/8 NPT | 3.13 | 1.99 |

DXP Model

| Bore | A | U | V | W | X | Y | Z | AA | BB |
|--------------|------|------|------|------|------|------|-----------------|------|------|
| 3/4" (04) | 5.26 | 0.28 | 0.62 | 0.35 | 0.09 | 0.62 | 5/8-18 UNF-2A | 0.25 | 0.37 |
| 1-1/16" (09) | 5.44 | 0.28 | 0.62 | 0.34 | 0.09 | 0.62 | 5/8-18 UNF-2A | 0.25 | 0.37 |
| 1-1/2" (17) | 6.68 | 0.47 | 0.97 | 0.56 | 0.09 | 1.00 | 1-14 UNF-2A | 0.38 | 0.68 |
| 2" (31) | 7.78 | 0.44 | 1.03 | 0.56 | 0.13 | 1.37 | 1-1/4-12 UNF-2A | 0.38 | 0.72 |
| 2-1/2" (50) | 8.42 | 0.44 | 1.03 | 0.56 | 0.12 | 1.50 | 1-3/8-12 UNF-2A | 0.38 | 0.72 |
| 3" (70) | 9.47 | 0.63 | 1.34 | 0.81 | 0.19 | 1.62 | 1-1/2-12 UNF-2A | 0.50 | 0.85 |

Options

Dimensional Deviations from Standard

| Option | Dimensional Deviation |
|-------------------------------------|-------------------------------------|
| Q - Side Port Rear Head | Use DXP model, omit rear pivot tang |
| B - Bumpers | 04 - no adder |
| | 09 - .13" |
| Add to Overall Length by Bore Size: | 17 - .13" |
| | 31 - .25" |
| | 50 - .25" |
| | 70 - .25" |

Weights (lbs.)

| Bore | Base Weight | Adder per Inch of Stroke |
|--------------|-------------|--------------------------|
| 3/4" (04) | 0.46 | 0.03 |
| 1-1/16" (09) | 1.03 | 0.05 |
| 1-1/2" (17) | 1.97 | 0.08 |
| 2" (31) | 4.08 | 0.15 |
| 2-1/2" (50) | 7.13 | 0.17 |
| 3" (70) | 10.55 | 0.26 |

Rod Lock Cylinders

How It Works

- Dowel pins ride in the cam groove.
- When air pressure is present, piston actuates and dowel pins follow cam to open position, allowing piston rod to travel freely through clamp.
- In absense of pressure, the spring actuates piston and dowels follow to closed position, activating the rod clamp.

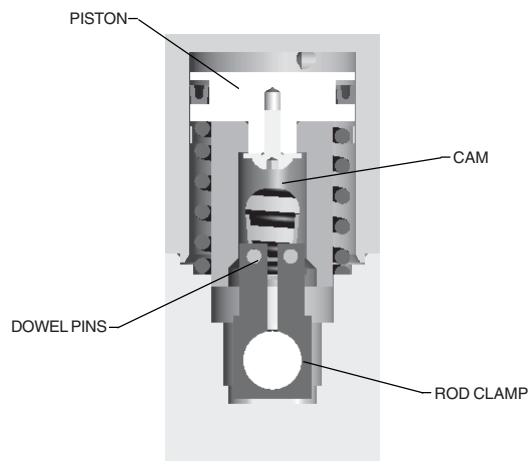
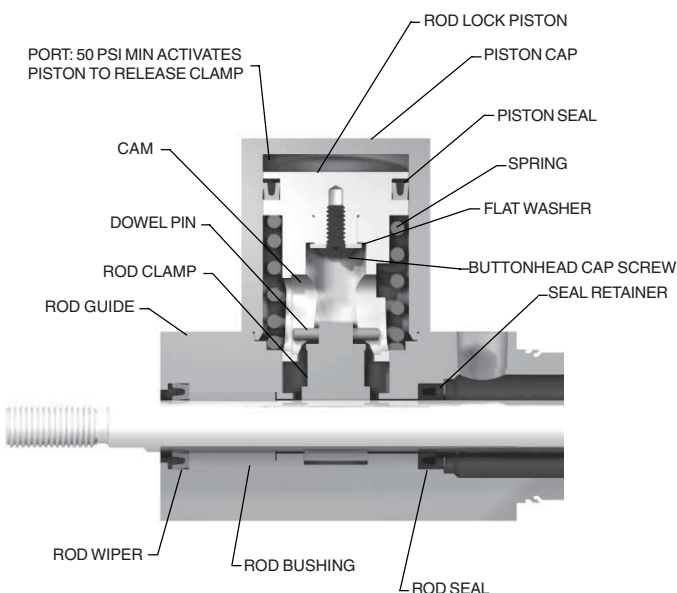
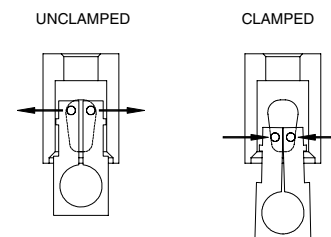

Engineering Specifications

| | |
|------------------------|--|
| Operating Medium: | Air |
| Operating Pressure: | 50 psi minimum (to actuate lock piston) 125 psi maximum |
| Temperature Range: | -20 to +200 degrees F |
| Lubrication: | HT-99 |
| Cylinder body: | 304 stainless steel |
| Rod Guide, Rear Head: | Aluminum |
| Cap: | Anodized aluminum |
| Piston & Rod Seal: | Buna-N |
| Rod & Pivot Bushing: | Sintered bronze |
| Piston Rod: | Hard chrome plated stainless steel |
| Expected Service Life: | 5 million cylinder actuations 1 million lock actuations |

Rod Lock Holding Forces

| Bore | Holding Force (Pounds) |
|--------------|------------------------|
| 3/4" (04) | 40 |
| 1-1/16" (09) | 90 |
| 1-1/2" (17) | 170 |
| 2" (31) | 310 |
| 2-1/2" (50) | 500 |
| 3" (70) | 700 |

Operating Guidelines/Product Precautions

- The Rod Lock is not a safety device.
- Do not use for intermediate stopping; the cylinder is designed to prevent drift from a stationary position.
- Load weight must not exceed the stated holding force for the cylinder.



Hydraulic Cylinders

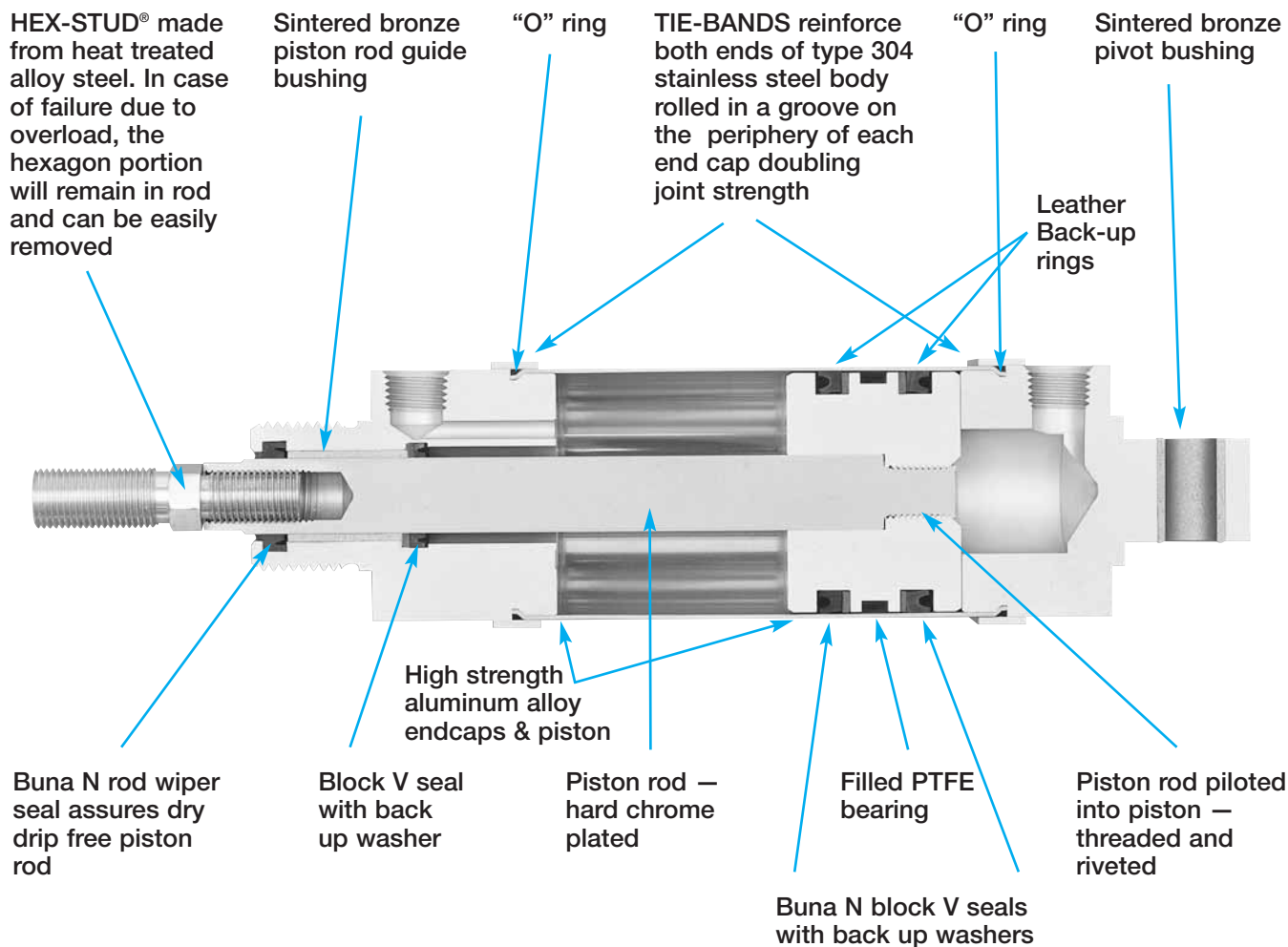

The Bimba "500" is a precision built, compact, lightweight hydraulic cylinder designed specifically for hydraulic use only, at pressures up to 500 psi.

- Rated 500 PSI Hydraulic (non-shock), Double Acting

OPTIONS:

EXTRA EXTENSION (EE), PER INCH OF EXTENSION:

- 1 $\frac{1}{16}$ " Bore, add \$1.20 per inch
- 1 $\frac{1}{2}$ " Bore, add \$1.65 per inch
- 2" Bore, add \$1.85 per inch

PORTS ROTATED 90 DEGREES (K) (no charge)

☐ Enter Stroke Length as 3rd Digit

OPTIONS continued...

MAGNET (prefix M)

Example: HM-096-DZ

- 4" stroke or greater required
- Overall length increases by 0.25"
- 1 $\frac{1}{16}$ " Bore, add \$12.90
- 1 $\frac{1}{2}$ " Bore, add \$15.50
- 2" Bore, add \$18.10





FLUOROELASTOMER SEALS (V)

- Specify for compatibility
- 1 $\frac{1}{16}$ " Bore, add \$24.65
- 1 $\frac{1}{2}$ " Bore, add \$30.75
- 2" Bore, add \$37.00

"500" Hydraulic Cylinders

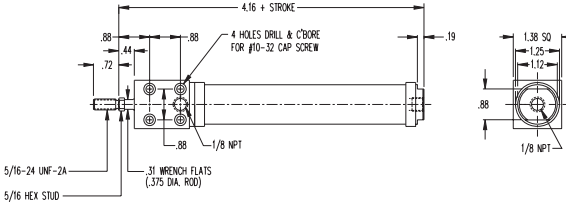
1-1/16" Bore "500" Hydraulic Cylinders

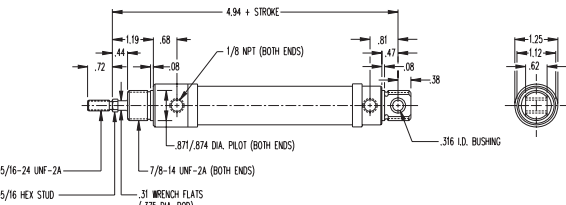
Push Force = .886 x psi • Pull Force = .776 x psi

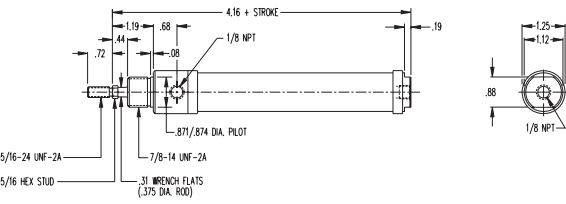
| MODEL/PRICE | DESCRIPTION/WEIGHT (lbs.) | DIMENSIONS |
|--|--|--|
| H-09□-DBZ  \$66.55 BASE PRICE Add \$2.35 per inch of stroke | Front Block Mount Standard Stroke Lengths: 1", 2", 3", 4", 5", 6" Maximum Stroke – 12" Base Weight: .57 Adder Per Inch of Stroke: .06 |  |
| H-09□-DUZ  \$59.50 BASE PRICE Add \$2.35 per inch of stroke | Universal Mount – Double End or Rear Pivot Standard Stroke Lengths: 1", 2", 3", 4", 5", 6", 7", 8", 9", 10", 11", 12" Maximum Stroke – 32" Optional Accessories: D-8316 Mounting Bracket D-8322-A Pivot Bracket D-8309-A Clevis Base Weight: .50 Adder Per Inch of Stroke: .06 |  |
| H-09□-DZ  \$54.50 BASE PRICE Add \$2.35 per inch of stroke | Nose Mount Standard Stroke Lengths: 1", 2", 3", 4", 5", 6", 7" Maximum Stroke – 12" Optional Accessory: D-8316 Mounting Bracket Base Weight: .43 Adder Per Inch of Stroke: .06 |  |

1-1/2" Bore "500" Hydraulic Cylinders

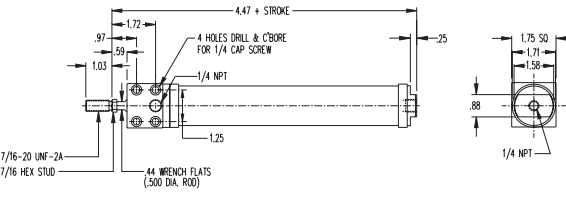

Push Force = 1.77 x psi • Pull Force = 1.57 x psi

| MODEL/PRICE | DESCRIPTION/WEIGHT (lbs.) | DIMENSIONS |
|---|---|--|
| H-17□-DBZ  \$96.35 BASE PRICE Add \$3.10 per inch of stroke | Front Block Mount Standard Stroke Lengths: 1", 2", 3", 4", 5", 6" Maximum Stroke – 12" Base Weight: 1.00 Adder Per Inch of Stroke: .10 |  |

"500" Hydraulic Cylinders

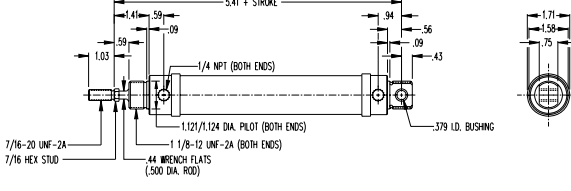

1-1/2" Bore "500" Hydraulic Cylinders (continued)

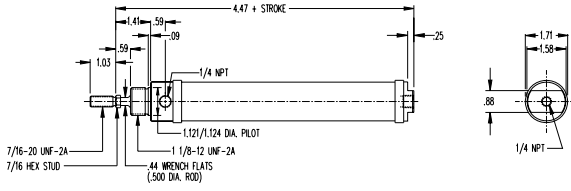
Push Force = 1.77 x psi • Pull Force = 1.57 x psi

| MODEL/PRICE | DESCRIPTION/WEIGHT (lbs.) | DIMENSIONS |
|--|--|--|
| H-17□-DUZ  \$88.85 BASE PRICE Add \$3.10 per inch of stroke | Universal Mount – Double End or Rear Pivot Standard Stroke Lengths: 1", 2", 3", 4", 5", 6", 7", 8", 9", 10", 11", 12" Maximum Stroke – 32" Optional Accessories: D-8318 Mounting Bracket D-8324-A Pivot Bracket D-8311-A Clevis Base Weight: .95 Adder Per Inch of Stroke: .10 |  |
| H-17□-DZ  \$83.15 BASE PRICE Add \$3.10 per inch of stroke | Nose Mount Standard Stroke Lengths: 1", 2", 3", 4", 5", 6", 7", 8", 9", 10", 11", 12" Maximum Stroke – 12" Optional Accessory: D-8318 Mounting Bracket Base Weight: .84 Adder Per Inch of Stroke: .10 |  |

2" Bore "500" Hydraulic Cylinders

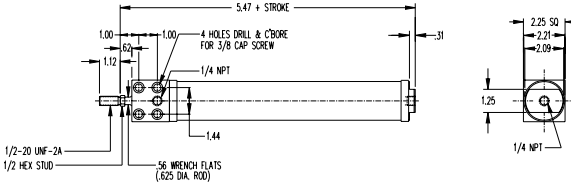
Push Force = 3.14 x psi • Pull Force = 2.83 x psi

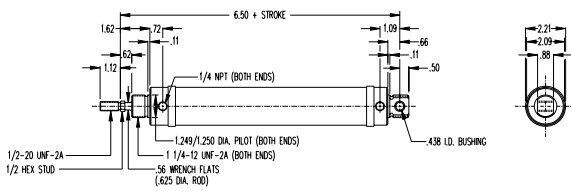
| MODEL/PRICE | DESCRIPTION/WEIGHT (lbs.) | DIMENSIONS |
|---|---|--|
| H-31□-DBZ  \$125.70 BASE PRICE Add \$3.45 per inch of stroke | Front Block Mount Standard Stroke Lengths: 1", 2", 3", 4", 5", 6" Maximum Stroke – 12" Base Weight: 1.90 Adder Per Inch of Stroke: .24 |  |
| H-31□-DUZ  \$117.65 BASE PRICE Add \$3.45 per inch of stroke | Universal Mount – Double End or Rear Pivot Standard Stroke Lengths: 1", 2", 3", 4", 5", 6", 7", 8", 9", 10", 11", 12" Maximum Stroke – 32" Optional Accessories: D-8319 Mounting Bracket D-8325-A Pivot Bracket D-8313-A Clevis Base Weight: 1.75 Adder Per Inch of Stroke: .24 |  |

"500" Hydraulic Cylinders

2" Bore "500" Hydraulic Cylinders (continued)

Push Force = 3.14 x psi • Pull Force = 2.83 x psi

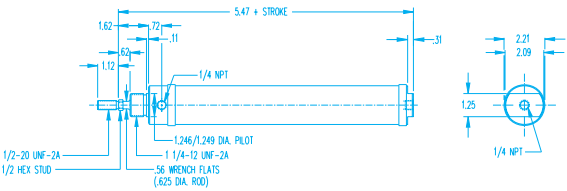
| MODEL/PRICE | DESCRIPTION/WEIGHT (lbs.) | DIMENSIONS |
|---|--|--|
| H-31 □ -DZ  \$109.95 BASE PRICE Add \$3.45 per inch of stroke | Nose Mount Standard Stroke Lengths: 1", 2", 3", 4", 5", 6" Maximum Stroke – 12" Optional Accessory: D-8319 Mounting Bracket Base Weight: 1.63 Adder Per Inch of Stroke: .24 |  |

"500" Hydraulic Cylinder Accessories

1-1/16" Bore Accessories

D-8316
\$4.90

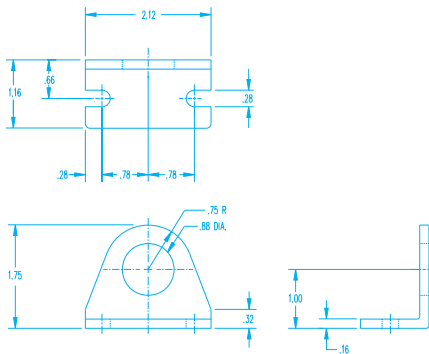

Mounting Bracket

D-8309-A
\$7.25

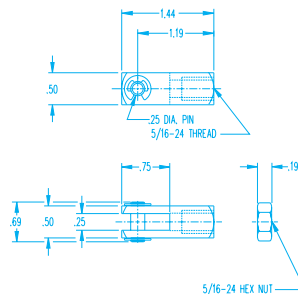

Rod Clevis

D-8322-A
\$7.65

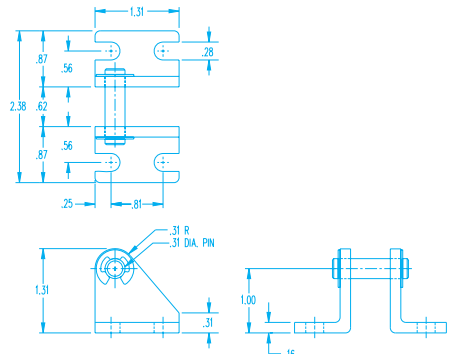

Pivot Bracket

D-2545
\$1.30

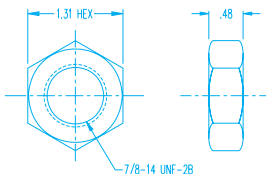

Mounting Nut

1-1/2" Bore Accessories

D-8318
\$7.45

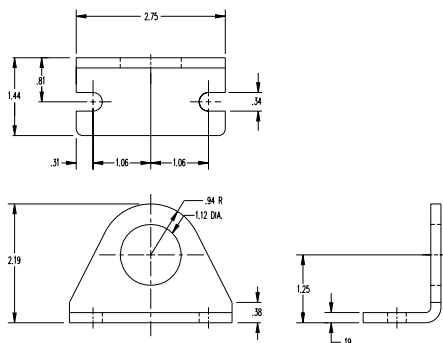

Mounting Bracket

D-8311-A
\$8.45

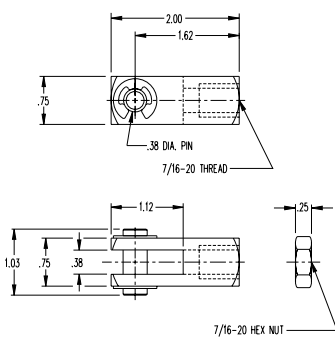

Rod Clevis

D-8324-A
\$11.60

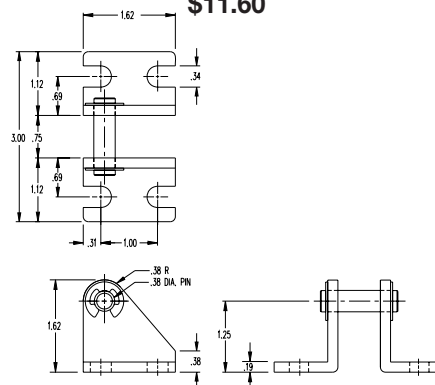

Pivot Bracket

D-8484
\$5.30

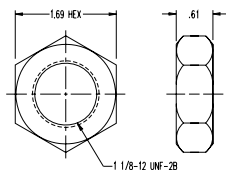

Mounting Nut

2" Bore Accessories

D-8319
\$8.25

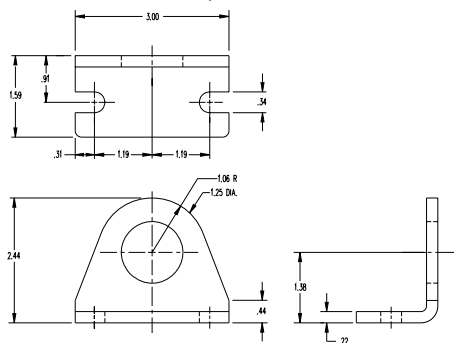

Mounting Bracket

D-8313-A
\$12.00

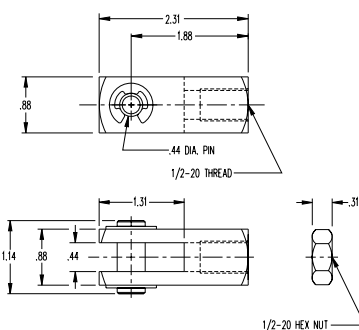

Rod Clevis

D-8325-A
\$13.50

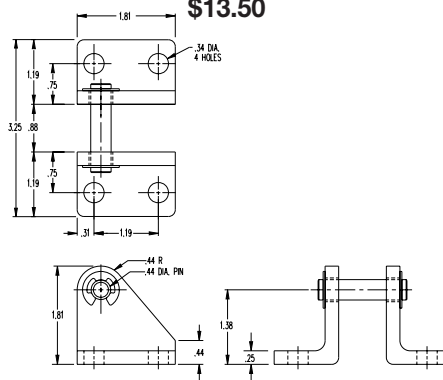

Pivot Bracket

D-508
\$5.30

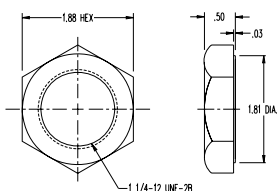

Mounting Nut

“500” Hydraulic Cylinder Accessories continued

Hex-Stud

1 $\frac{1}{16}$ " BORE
D-6583
\$4.70

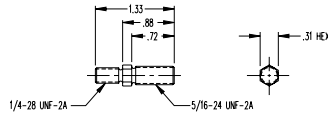

1 $\frac{1}{2}$ " BORE
D-6636
\$7.25

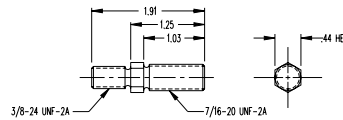

2" BORE
D-6637
\$8.90

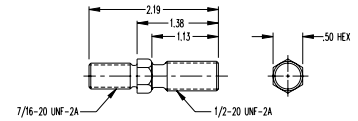

Hole Punch Cylinders

Designed to punch millions of holes in plastic or other thin sheet materials 2 to 3 mils thick, the long-life BIMBA Pneumatic Hole Puncher will give you more cycles per penny. The hardened steel cutter with ground razor sharp edges is an integral part of the

cylinder. A small air jet ejects the slugs from the cutter preventing slug build up, and Elastomer Bumpers insure Cushion Quiet operation. Less than 1" in diameter, several cylinders can be closely mounted. Available in seven hole cutter sizes from 1/4" to 5/8".

This stainless steel body, single acting spring return cylinder has a 3/4" bore and 1" stroke. A nickel plated steel rod guide is threaded for easy nose mounting, and a 1/8" NPT air inlet is conveniently located in the rear head. Prelubricated with HT-99, the cylinder can be operated with ordinary shop air at pressures up to 250 psi.

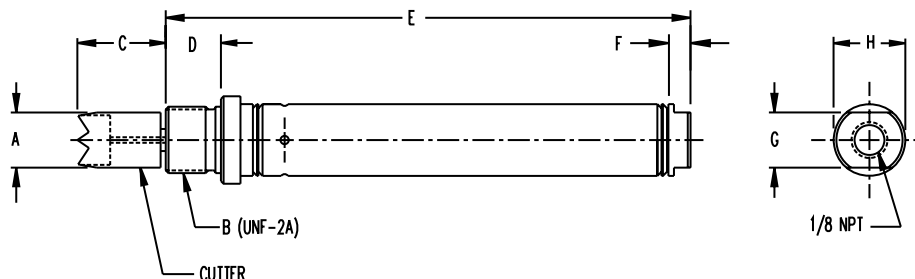

| MODEL NO. | HOLE SIZE | A | B | C | D | E | F | G | H | PRICE |
|--------------------------------------|-----------|-------|--------|------|-----|------|-----|-----|-----|----------------|
| D-11840-A Base Weight: .18 | 1/4" | .250" | 1/2-20 | .50 | .44 | 3.44 | .19 | .62 | .81 | \$37.65 |
| D-9846-A* Base Weight: .19 | N/A | N/A | 1/2-20 | .50 | .44 | 3.44 | .19 | .62 | .81 | \$35.85 |
| D-11811-A Base Weight: .20 | 5/16" | .312" | 1/2-20 | 1.00 | .44 | 3.44 | .19 | .62 | .81 | \$47.10 |
| D-11618-A Base Weight: .21 | 3/8" | .375" | 1/2-20 | 1.00 | .44 | 3.44 | .19 | .62 | .81 | \$47.10 |
| D-11998-A Base Weight: .23 | 7/16" | .438" | 5/8-18 | 1.00 | .50 | 3.50 | .19 | .62 | .81 | \$54.10 |
| D-11999-A Base Weight: .24 | 1/2" | .500" | 5/8-18 | 1.00 | .50 | 3.50 | .19 | .62 | .81 | \$54.10 |
| D-12107-A Base Weight: .29 | 9/16" | .562" | 3/4-16 | 1.00 | .63 | 3.63 | .19 | .62 | .99 | \$58.65 |
| D-12108-A Base Weight: .29 | 5/8" | .625" | 3/4-16 | 1.00 | .63 | 3.63 | .19 | .62 | .99 | \$58.65 |

* The Pneumatic Hole Puncher Cylinder may be ordered without the cutter under model number D-9846-A. This cylinder has the same features and dimensions as the Hole Puncher except 1/4-28 UNF-2A by 0.50 long rod threads are provided so you may attach your own cutter.

Notes

Notes

Notes